

REVISED CERTIFICATE OF APPROPRIATENESS

Application Date: July 27th, 2021

Applicant: Nicholas Lappin, owner

Property: 709 Highland Street, Tracts 14 & 15A, Block 33, Woodland Heights Subdivision.
The property includes a contributing 1,277 square foot two-story single family residence situated on a 5,000 square foot interior lot.

Significance: Contributing craftsman bungalow residence, constructed circa 1903, with a two-story rear addition located in the Woodland Heights Historic District.

Proposal: Alteration—Amendment to existing COA approved administratively July 2021.

Proposed Amendment

- Alter existing non-original dormer on south elevation by widening the dormer.
- Will replace single hung window with a single 36" x 43" casement window.

Public Comment: No public comment received.

Civic Association: No comment received.

Recommendation: Approval

HAHC Action: -

APPROVAL CRITERIA

ALTERATIONS, REHABILITATIONS, RESTORATIONS AND ADDITIONS

Sec. 33-241: HAHC shall issue a certificate of appropriateness for the alteration, rehabilitation, restoration or addition of an exterior feature of (i) any landmark, (ii) protected landmark, (iii) any building, structure or object that is part of an archaeological site, or (iv) contributing building in a historic district upon finding that the application satisfies the following criteria, as applicable:

- | S | D | NA | |
|-------------------------------------|--------------------------|--------------------------|---|
| | | | S - satisfies D - does not satisfy NA - not applicable |
| <input checked="" type="checkbox"/> | <input type="checkbox"/> | <input type="checkbox"/> | (1) The proposed activity must retain and preserve the historical character of the property; |
| <input checked="" type="checkbox"/> | <input type="checkbox"/> | <input type="checkbox"/> | (2) The proposed activity must contribute to the continued availability of the property for a contemporary use; |
| <input checked="" type="checkbox"/> | <input type="checkbox"/> | <input type="checkbox"/> | (3) The proposed activity must recognize the building, structure, object or site as a product of its own time and avoid alterations that seek to create an earlier or later appearance; |
| <input checked="" type="checkbox"/> | <input type="checkbox"/> | <input type="checkbox"/> | (4) The proposed activity must preserve the distinguishing qualities or character of the building, structure, object or site and its environment; |
| <input checked="" type="checkbox"/> | <input type="checkbox"/> | <input type="checkbox"/> | (5) The proposed activity must maintain or replicate distinctive stylistic exterior features or examples of skilled craftsmanship that characterize the building, structure, object or site; |
| <input checked="" type="checkbox"/> | <input type="checkbox"/> | <input type="checkbox"/> | (6) New materials to be used for any exterior feature excluding what is visible from public alleys must be visually compatible with, but not necessarily the same as, the materials being replaced in form, design, texture, dimension and scale; |
| <input checked="" type="checkbox"/> | <input type="checkbox"/> | <input type="checkbox"/> | (7) The proposed replacement of exterior features, if any, should be based on an accurate duplication of features, substantiated by available historical, physical or pictorial evidence, where that evidence is available, rather than on conjectural designs or the availability of different architectural elements from other structures; |
| <input checked="" type="checkbox"/> | <input type="checkbox"/> | <input type="checkbox"/> | (8) Proposed additions or alterations must be done in a manner that, if removed in the future, would leave unimpaired the essential form and integrity of the building, structure, object or site; |
| <input checked="" type="checkbox"/> | <input type="checkbox"/> | <input type="checkbox"/> | (9) The proposed design for any exterior alterations or addition must not destroy significant historical, architectural, archaeological or cultural material, including but not limited to siding, windows, doors and porch elements; |
| <input checked="" type="checkbox"/> | <input type="checkbox"/> | <input type="checkbox"/> | (10) The proposed alteration or addition must be compatible with the massing, size, scale material and character of the property and the context area; and |
| <input checked="" type="checkbox"/> | <input type="checkbox"/> | <input type="checkbox"/> | (11) The distance from the property line to the front and side walls, porches, and exterior features of any proposed addition or alteration must be compatible with the distance to the property line of similar elements of existing contributing structures in the context area. |

District Map

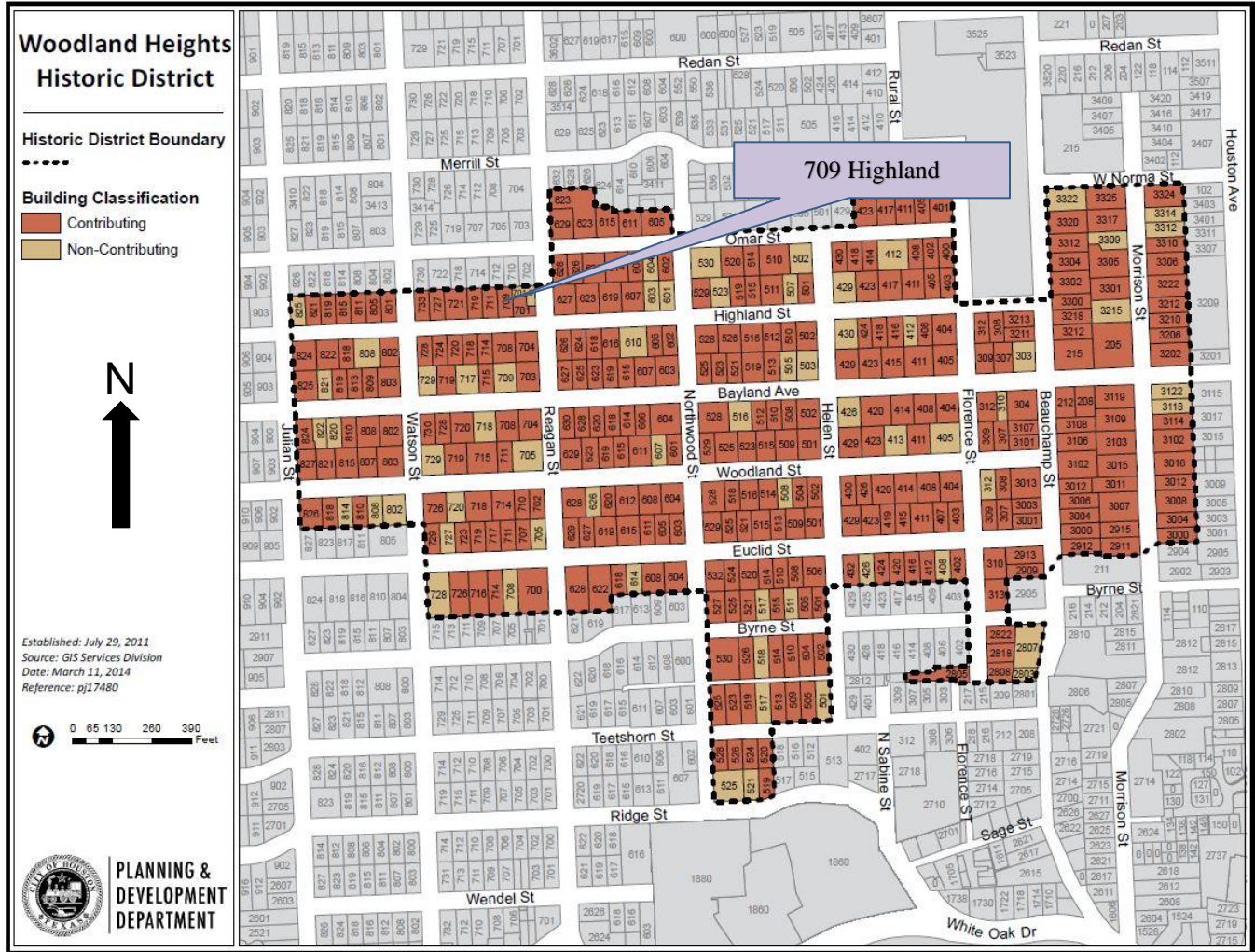

Inventory Photograph



Current Photograph



Approved South Elevation (Front)

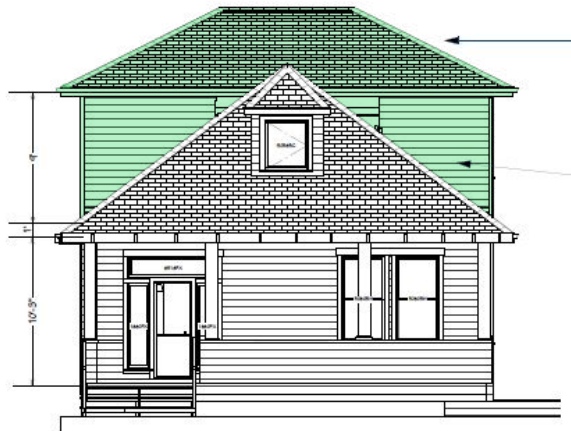

Proposed South Elevation (Front)

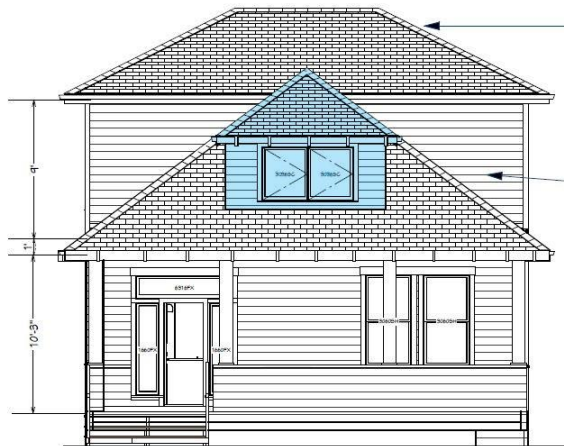

Photograph of Existing South Elevation



Approved East Elevation (Right)



Proposed East Elevation (Right)



Photograph of Existing East Elevation (Right)



Approved West Elevation (Left)

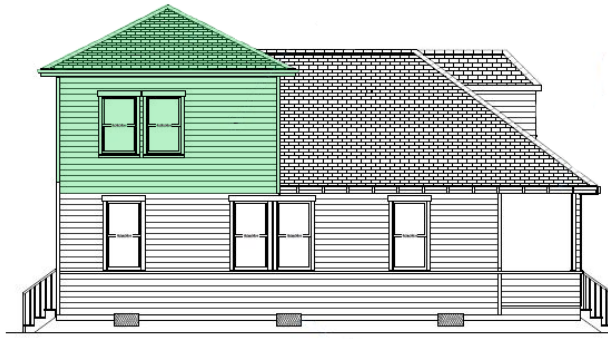

Proposed West Elevation (Left)



Photograph of Existing West Elevation (Left)



Approved North Elevation (Back)



Photograph of Existing North Elevation



(No change)

Photographs of inside attic



Photograph reveals the dormer was added at a later time

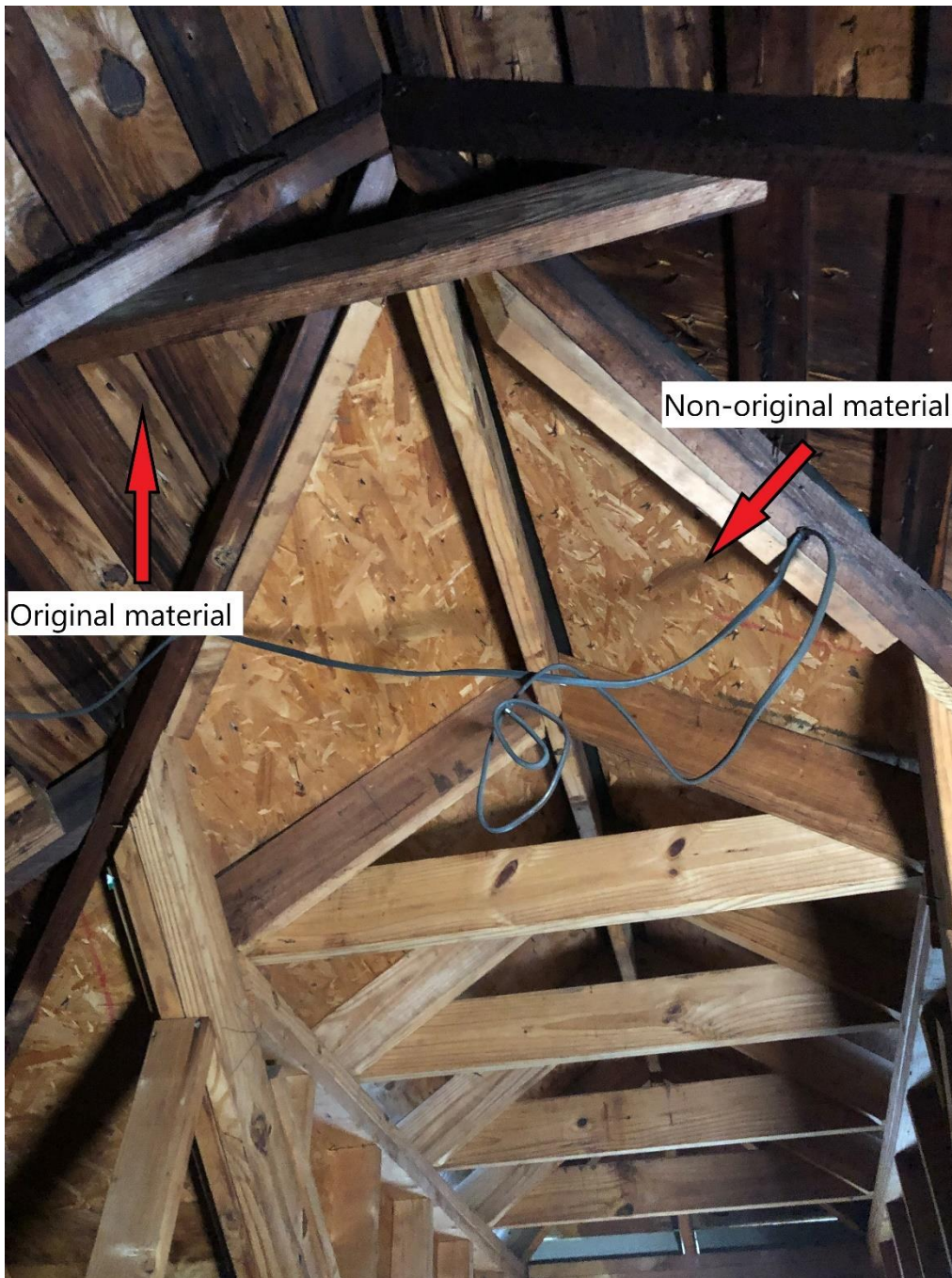

Photograph reveals the dormer was added at a later time