

# City of Houston Floodplain Management Office Impact of Proposed Chapter 19

**Legend**

- COH Full Service Limits
- Existing Chapter 19 100-year parcels (6,687 Acres)
- Proposed Chapter 19 500-year parcels (2,078 Acres)
- Council District C

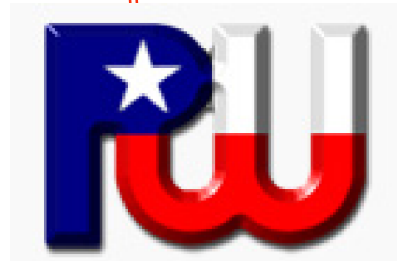
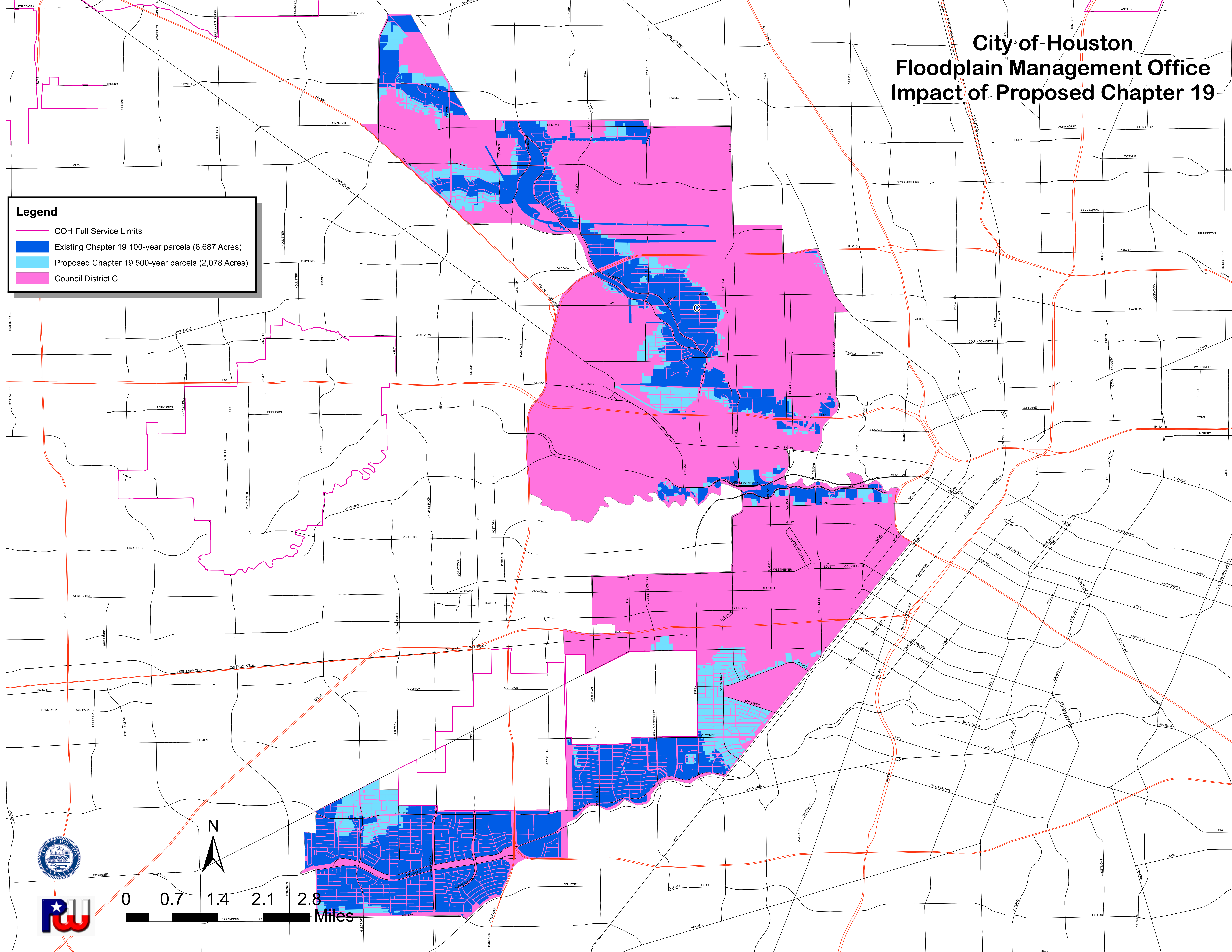

0 0.7 1.4 2.1 2.8 Miles