

PUBLIC HEARING

3/22/2012

Transportation, Technology, and Infrastructure Committee

Chair: Melissa Noriega

Vice Chair: Oliver Pennington



MSD's: Another tool for Houston

*Jedediah Greenfield – Brownfield Program Manager
Public Work and Engineering Department*

Applicant:

GNC Recycling, LP

Site:

308 & 320 Hughes Street

MSD #:

2010-032-SMR



Groundwater Plume

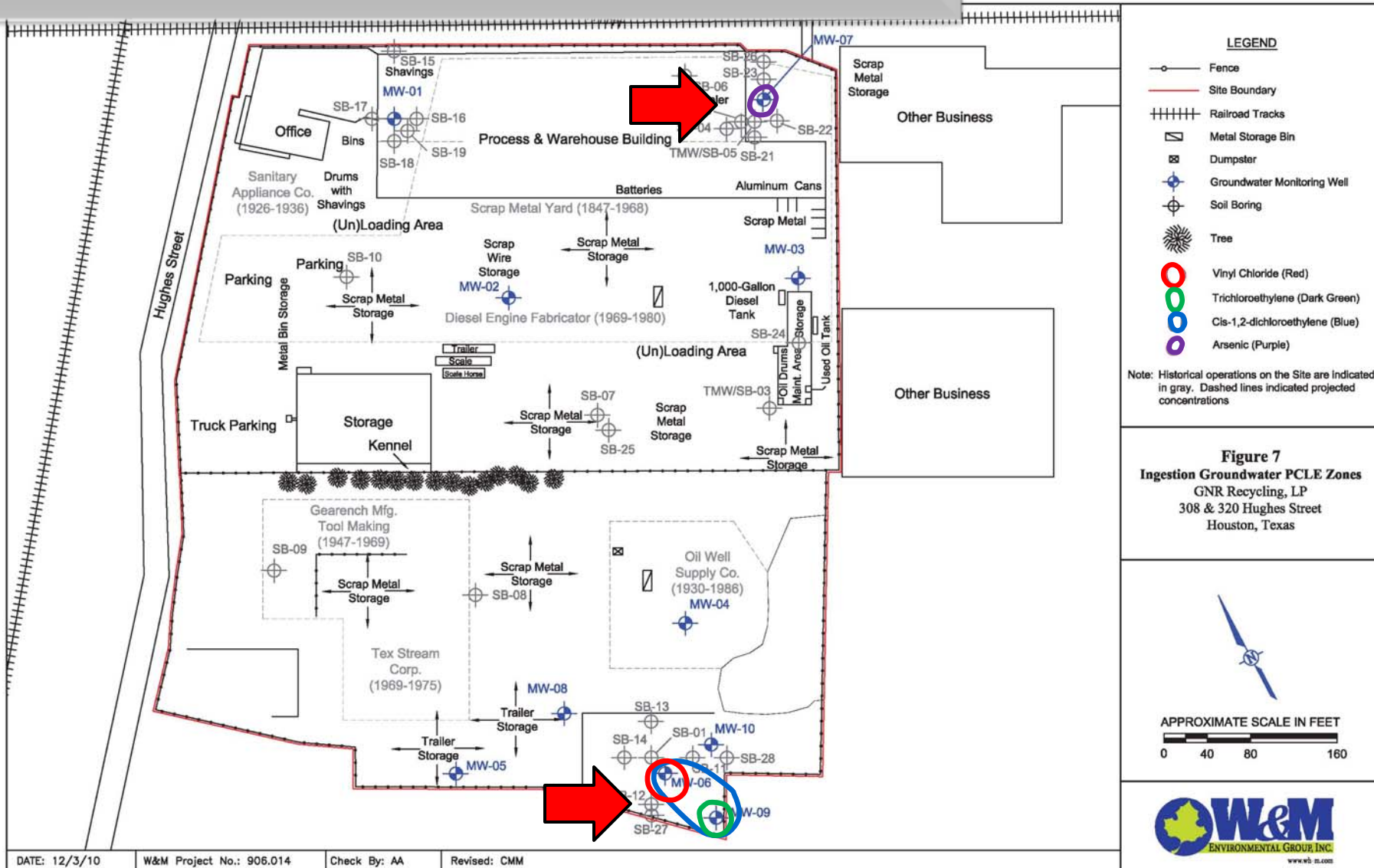

DATE: 12/3/10

W&M Project No.: 906.014

Check By: AA

Revised: CMM

Municipal Setting Designation

2010-032-SMR

2011-034-SCO

Vicinity Map

Legend

- MSD Site
- ★ Community Center
- 📖 Library
- 1/2 Mile Mailing Area
- 5 Mile Mailing Area

0 0.4 0.8 1.6 Miles

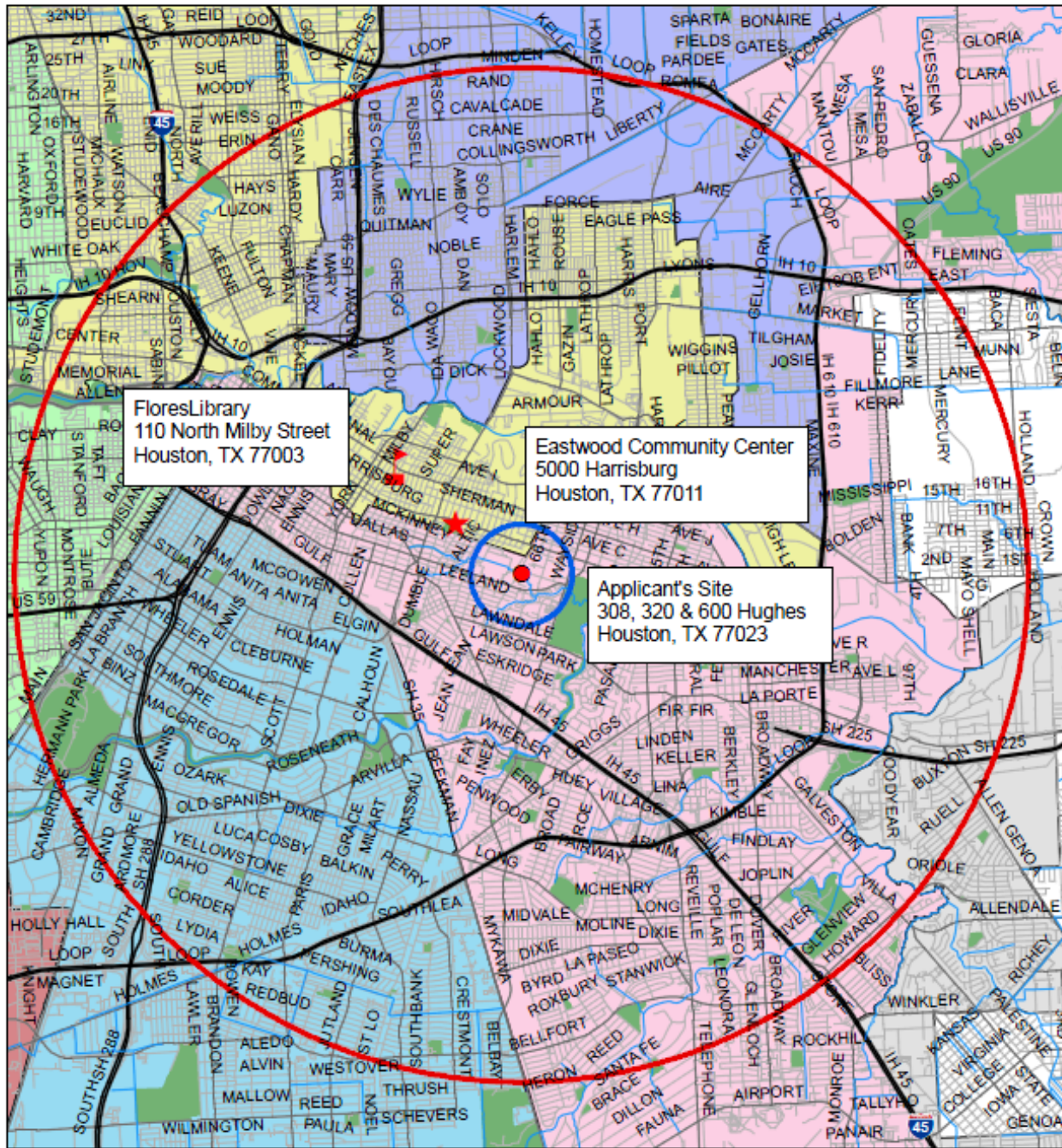
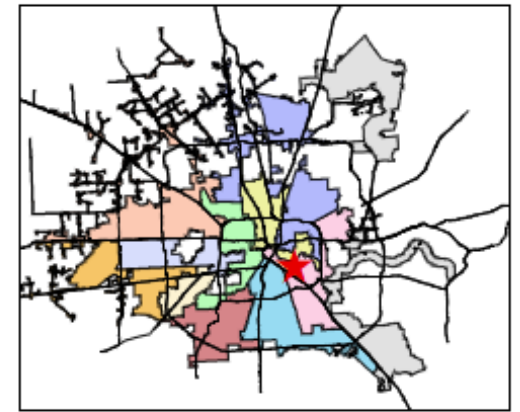

FloresLibrary
110 North Milby Street
Houston, TX 77003

Eastwood Community Center
5000 Harrisburg
Houston, TX 77011

Applicant's Site
308, 320 & 600 Hughes
Houston, TX 77023



This map represents the best information available to the City. The City does not warrant its accuracy or completeness. Field verification should be performed as necessary.

Applicant:

Schumacher Company, Inc.

Site:

600 Hughes

MSD #:

2011-034-SCO



Groundwater Plume

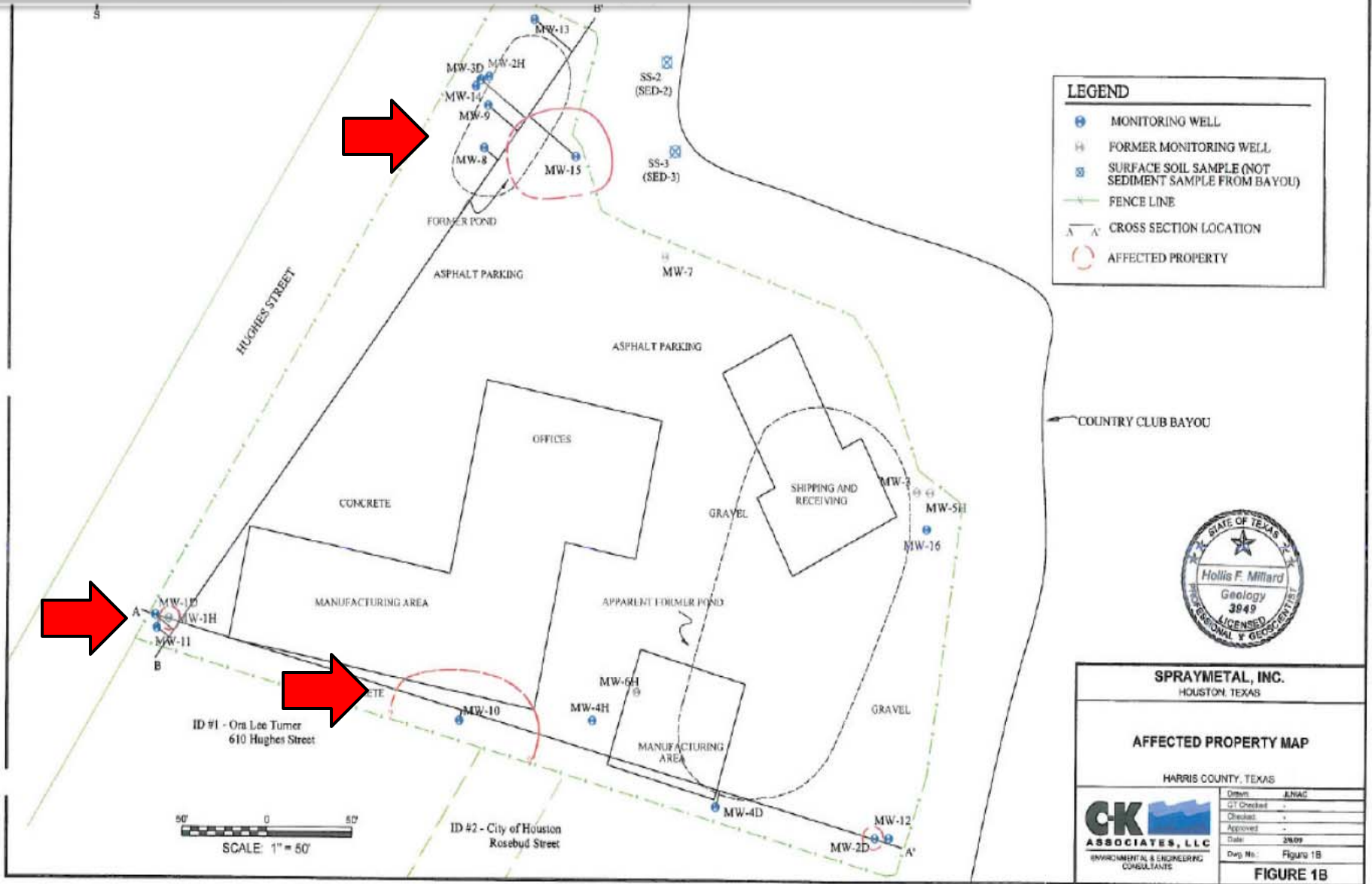

SPRAYMETAL, INC.
HOUSTON, TEXAS

AFFECTED PROPERTY MAP

HARRIS COUNTY, TEXAS

Drawn	JL/MAC
GT Checked	-
Checked	-
Approved	-
Date	2/20/09
Draw No.	Figure 1B

CK ASSOCIATES, L.L.C.
ENVIRONMENTAL & ENGINEERING CONSULTANTS

FIGURE 1B

Municipal Setting Designation

2010-032-SMR

2011-034-SCO

Vicinity Map

Legend

- MSD Site
- ★ Community Center
- 📖 Library
- 1/2 Mile Mailing Area
- 5 Mile Mailing Area

0 0.4 0.8 1.6 Miles

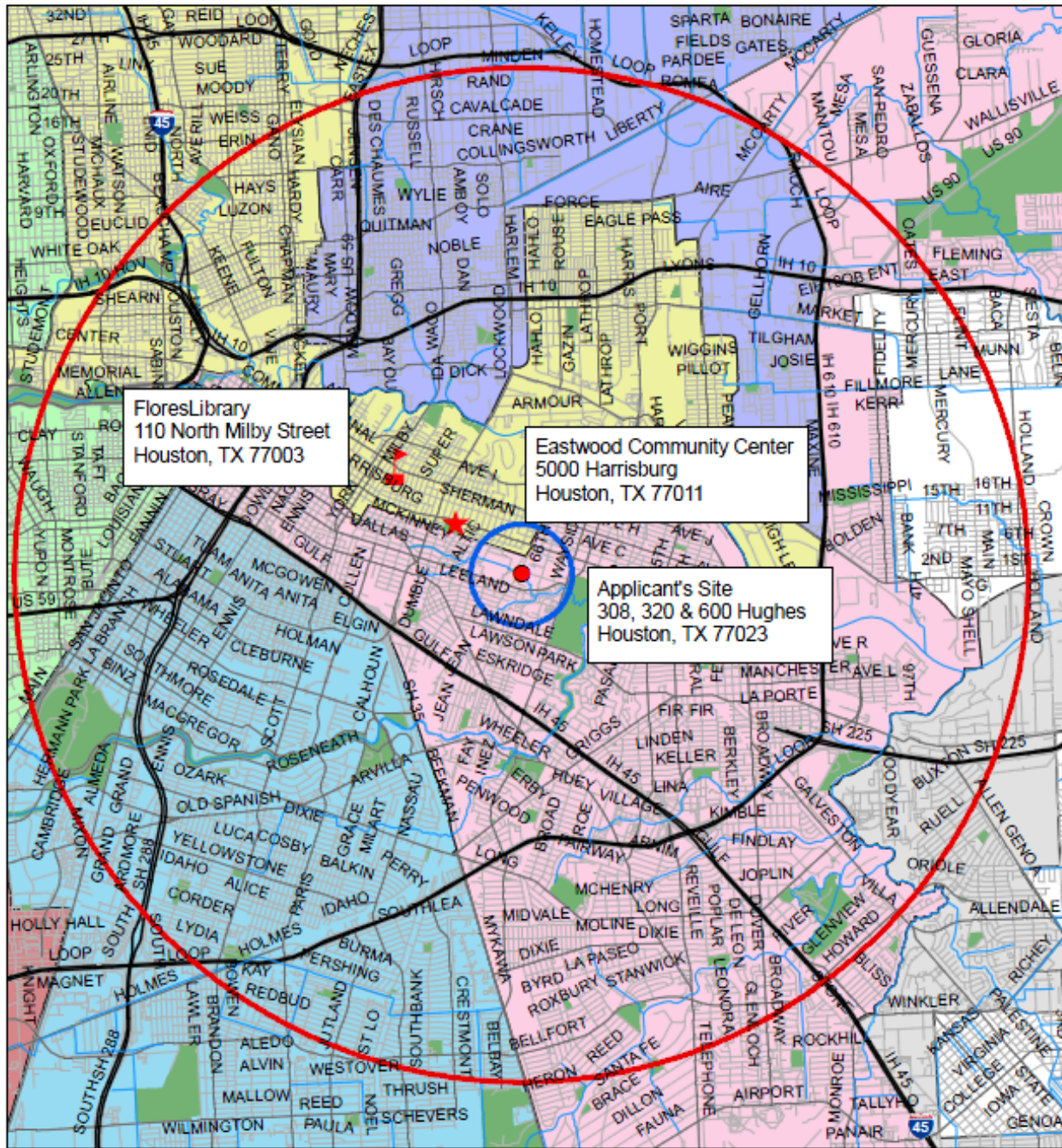
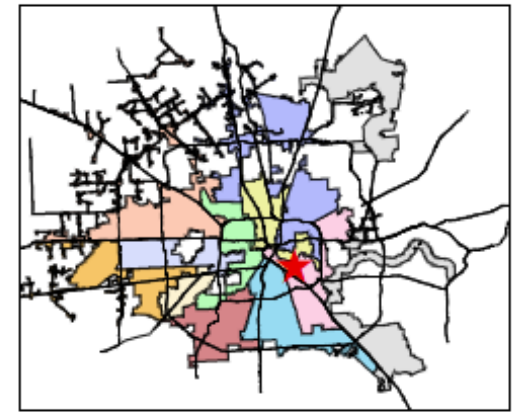

FloresLibrary
110 North Milby Street
Houston, TX 77003

Eastwood Community Center
5000 Harrisburg
Houston, TX 77011

Applicant's Site
308, 320 & 600 Hughes
Houston, TX 77023



This map represents the best information available to the City. The City does not warrant its accuracy or completeness. Field verification should be performed as necessary.

Applicant:

Randall's Food & Drug, LP

Site:

1304 Blalock Road

MSD #:

2011-040-RDC



Groundwater Plume

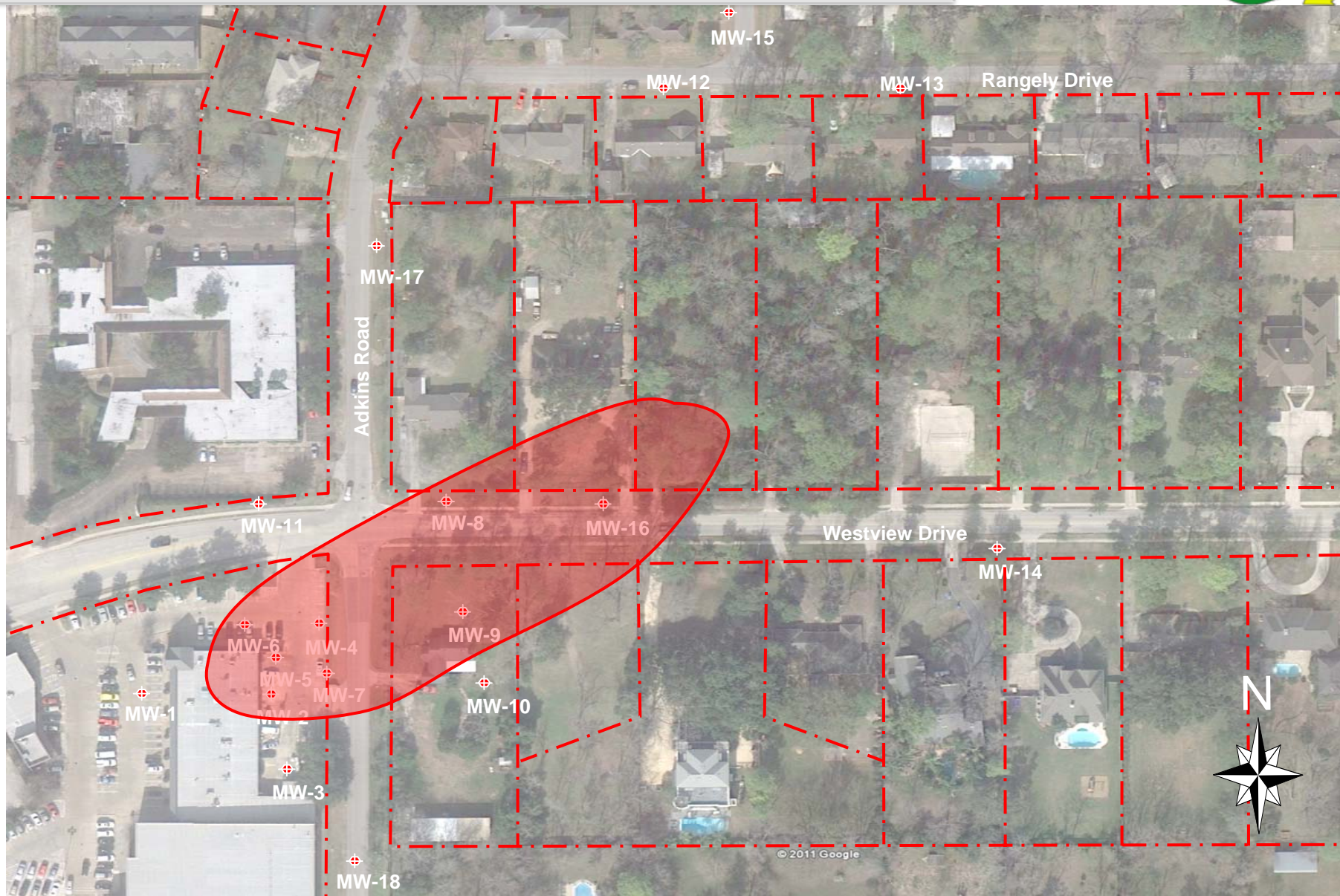

Municipal Setting Designation 2011-040-RDC Vicinity Map

Legend

- MSD Site
- ★ Community Center
- ▲ Library
- 1/2 Mile Mailing Area
- 5 Mile Mailing Area



Ring Library
8835 Long Point
Houston, TX 77055

Sosa Community Center
1414 Wirt Road
Houston, TX 77055

Applicant's Site
1304 Blalock Road
Houston, TX 77055

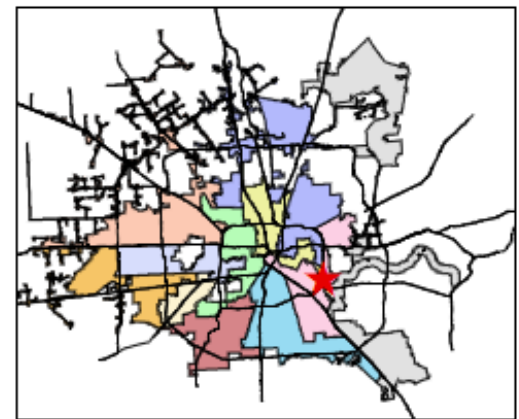
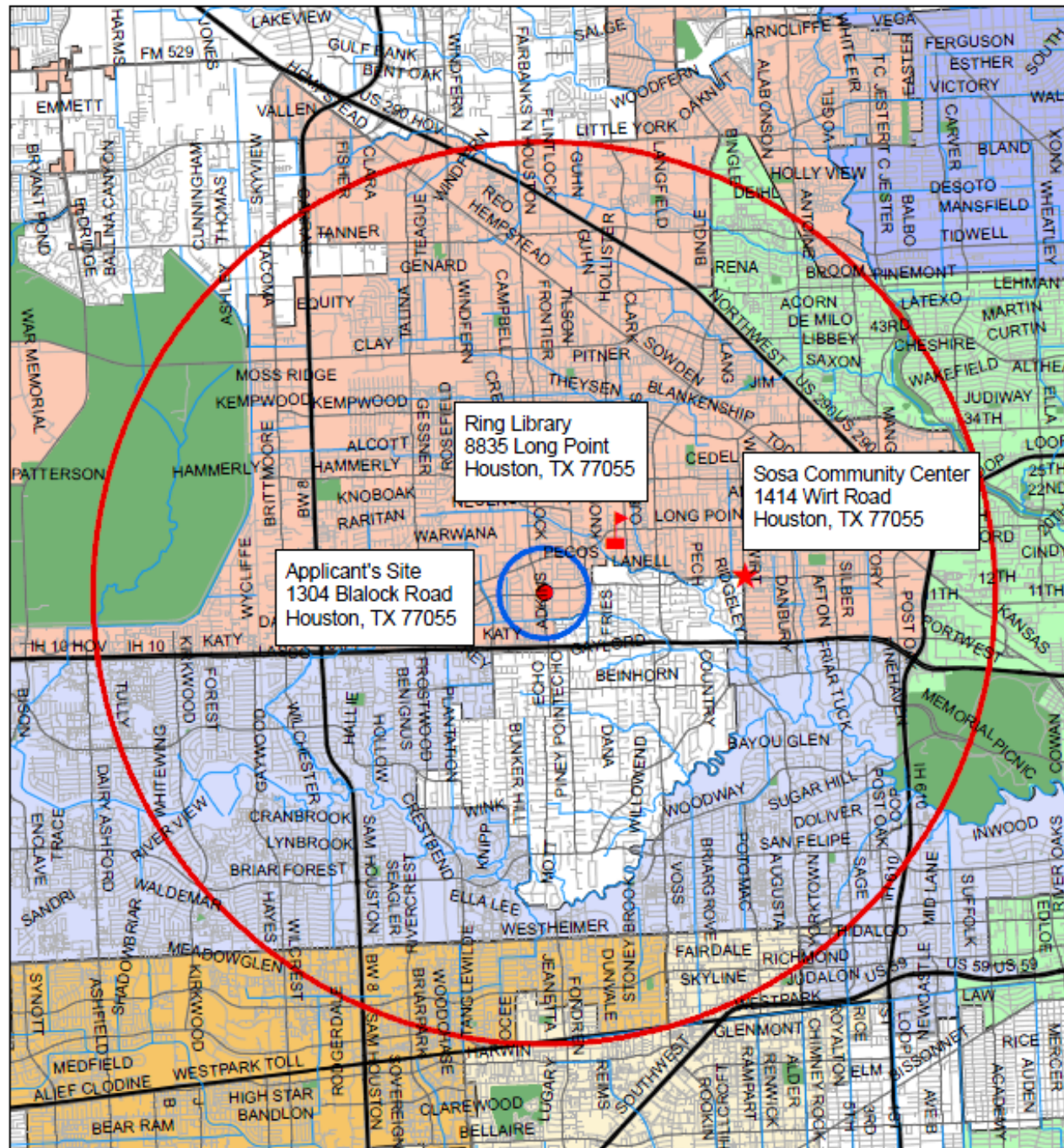

This map represents the best information available to the City. The City does not warrant its accuracy or completeness. Field verification should be performed as necessary.

Thank You