

MAIN STREET PROMENADE

FINAL DESIGN

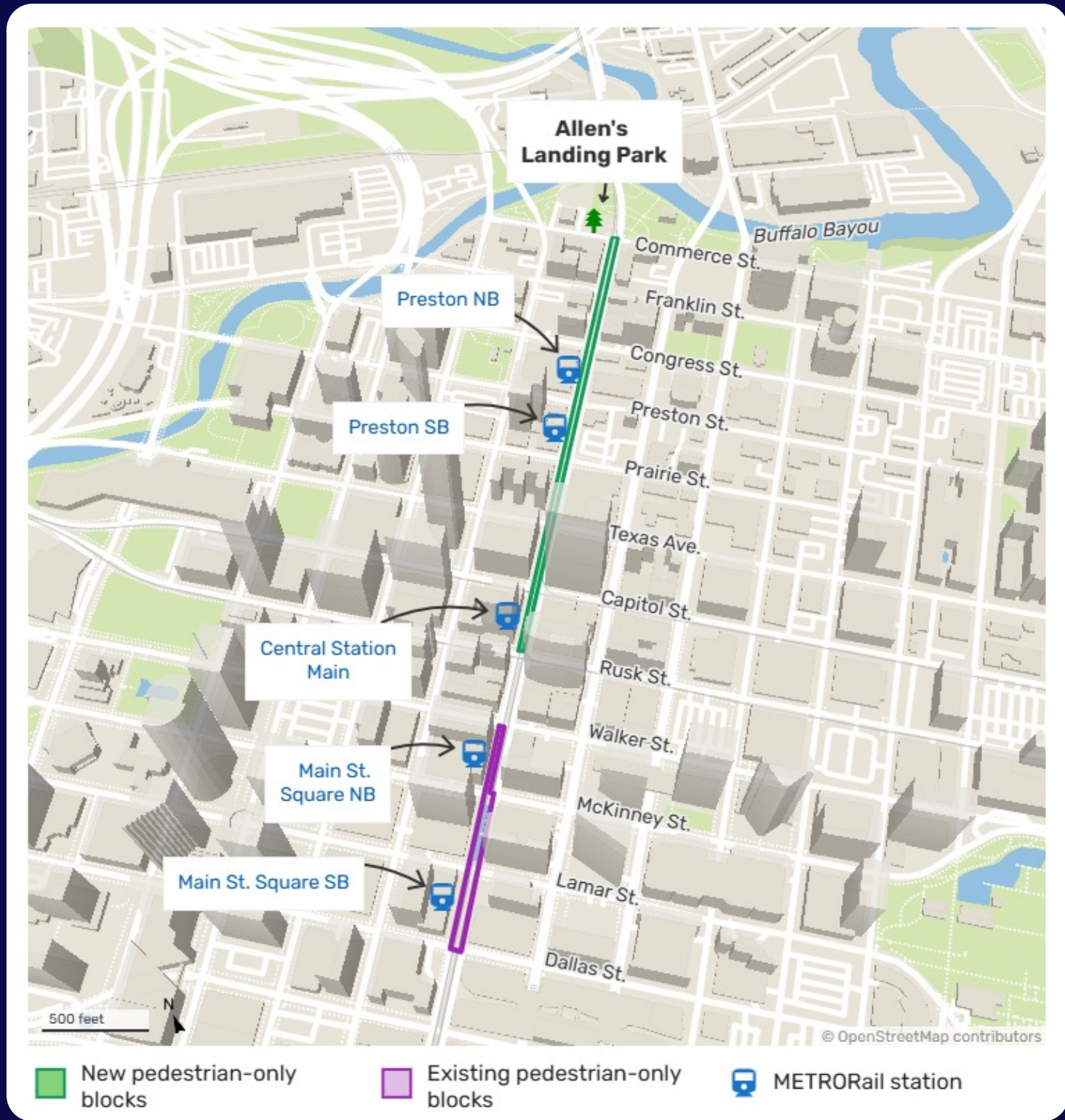



TIMELINE

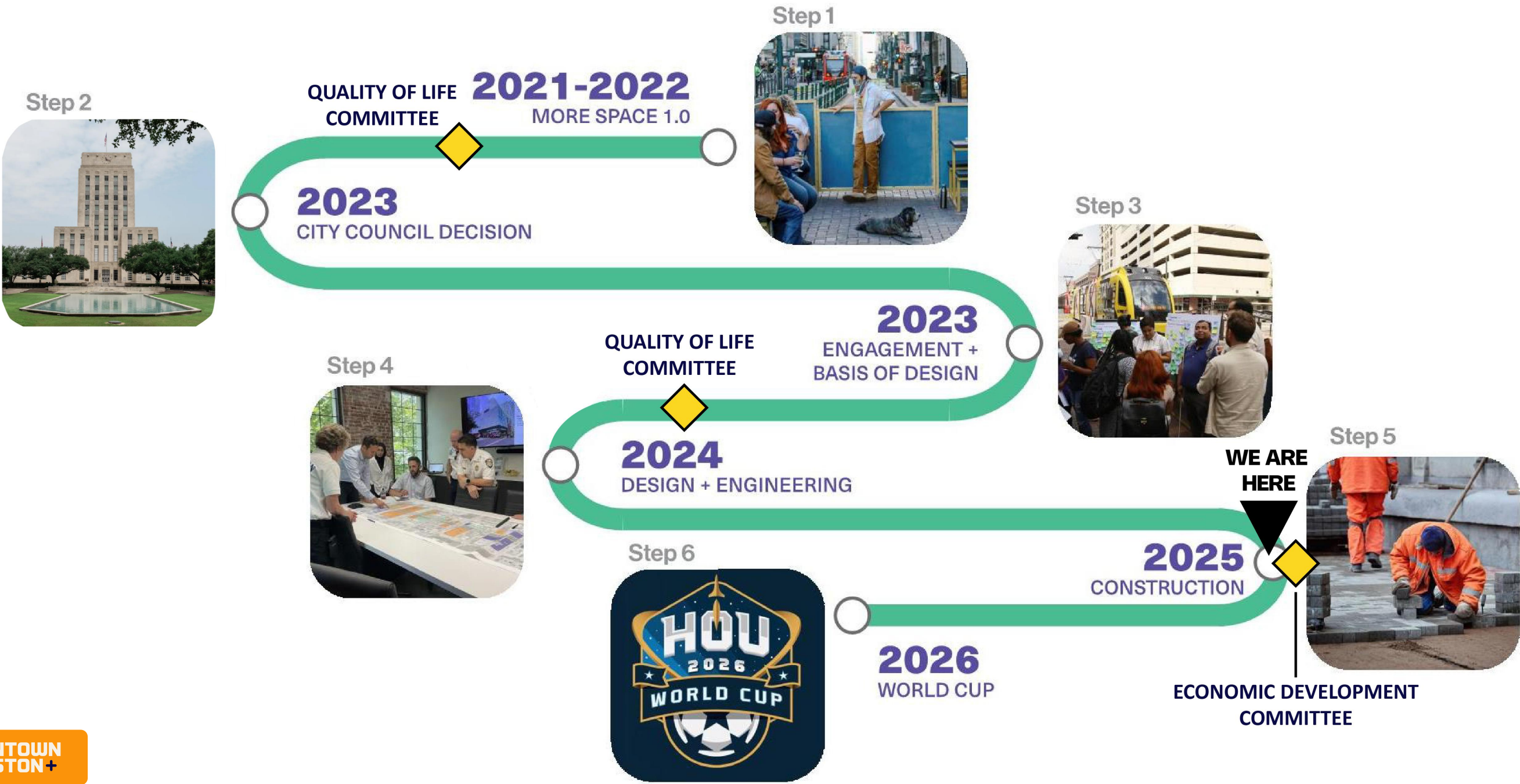

ENGAGEMENT - CONCEPTUAL DESIGN

24

stakeholder groups
engaged

8 hrs

of public workshops

330

people engaged

1,346

feedback points
(dots, post-its, chips)



ENGAGEMENT - DESIGN & ENGINEERING

Strategic Advisory Group

1

- COH Staff
- Businesses
- Residents
- Property Owners

5

- Focus Groups
- Block-by-block groupings

1

- Leadership Working Group

250 People engaged in public workshop



PUBLIC & STAKEHOLDER ENGAGEMENT

What we heard...



Main Street should be **ACTIVE** both day and night!

Downtown is **“home”** for many people



Main Street should be for **EVERYONE**, safe and accessible for all ages, abilities, and users

Vibrant and **identifiable district**, featuring the historic buildings and murals!

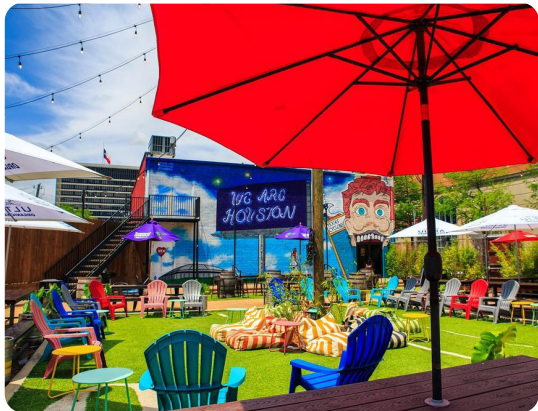

Shade and lighting!

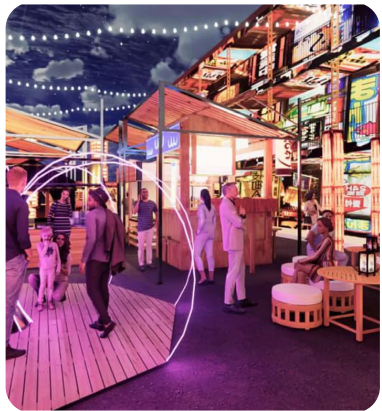

Pop up food + events

Agencies

- Houston Public Works
- Metro
- Centerpoint Energy
- Houston Fire Department
- Houston Police Department
- Houston Administration and Regulatory Affairs
- Mayor’s Office of People with Disabilities
- Mayor’s Office of Special Events
- Mayor's Office of Cultural Affairs

Stakeholders

Business Owners

- Little Dipper
- Flying Saucer
- Zenaku/Cherry
- Shake Shack

Property Owners

- Hines
- Dan Zimmerman
- UofH Downtown
- Midway

Main Street Hotels

- Hotel Icon
- AC Hotel
- JW Marriot
- Moxy

Other

- Buffalo Bayou Partnership
- Downtown Residents (2)
- Houston First
- Midtown District
- Islamic Da'wah Center

Elected Officials

- Council Member Gallegos
- Council Member Martinez
- Council Member Castillo
- Commissioner Ellis

PUBLIC & STAKEHOLDER ENGAGEMENT

99% of people feel the Main Street Promenade design reflects their hope for Main Street



NEW “SHIFT”

4 Big Shifts

1 Maintenance

Like the ideas, but who is going to take care of this?

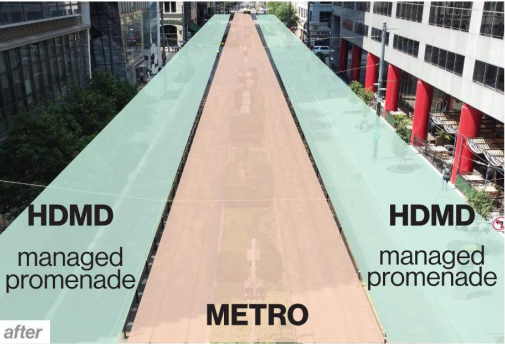

Houston Downtown Management District
To manage the public realm

2 Accessibility

How to resolve the elevation change between drive lane and sidewalk?

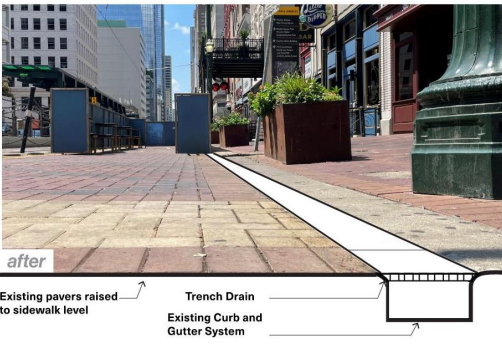

Raise the Street to Create Promenade
To create a flush walking surface between drive lane and sidewalk

3 Placemaking

How do we identify Main Street as a place of interest and create a brand for the District?



Create Outdoor Rooms
That are fun, flexible and comfortable

4 Shade

It's hot on Main Street! How can we get more shade along the promenade?



Increase Tree Canopy and Implement Structures
Reduce ambient temperatures

NEW!



STRUCTURE



TREE CANOPY



AWNING PROGRAM

TARGET: REDUCE AMBIENT TEMPERATURES BY 10° F

SUMMER

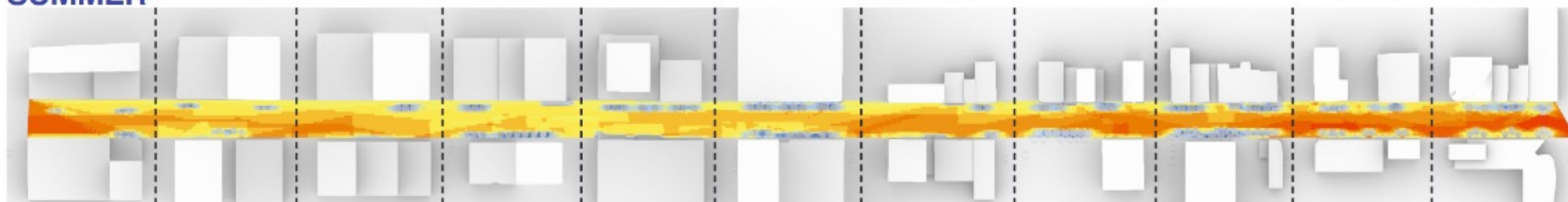

WINTER

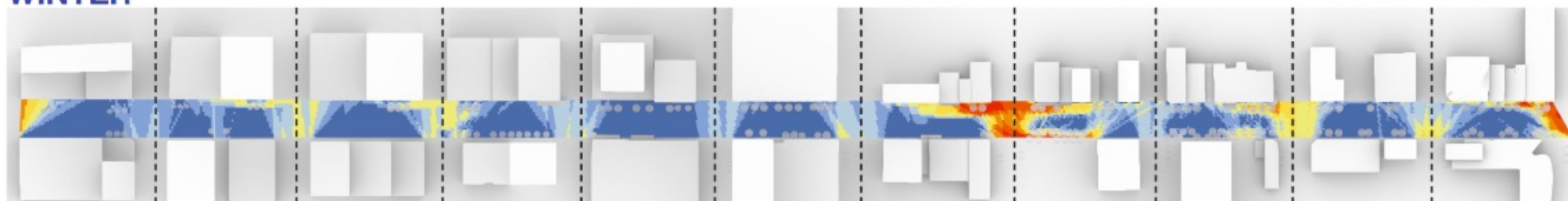

3-5°F
AVERAGE DECREASE IN
AMBIENT TEMPERATURE

20°F
DECREASE IN
SURFACE TEMPERATURE

4 ADDITIONAL
TREE SPECIES
(INCREASED BIODIVERSITY)

154% MORE TREES
(55 EXISTING, 85 NEW)

5x MORE SHADE
(IN 10 YEARS)

35% MORE PLANT DIVERSITY

52 TONS OF CARBON SEQUESTERED IN 10 YEARS

42,880 GALLONS OF STORMWATER TREATED PER YEAR

450% MORE PERVIOUS COVER

367% MORE SOIL PER TREE

RETAIL THRIVE GRANTS





DOWNTOWN
HOUSTON+

TRAIN
SIGNAL
ONLY

PRESTON

PRAIRIE



TIMELINE

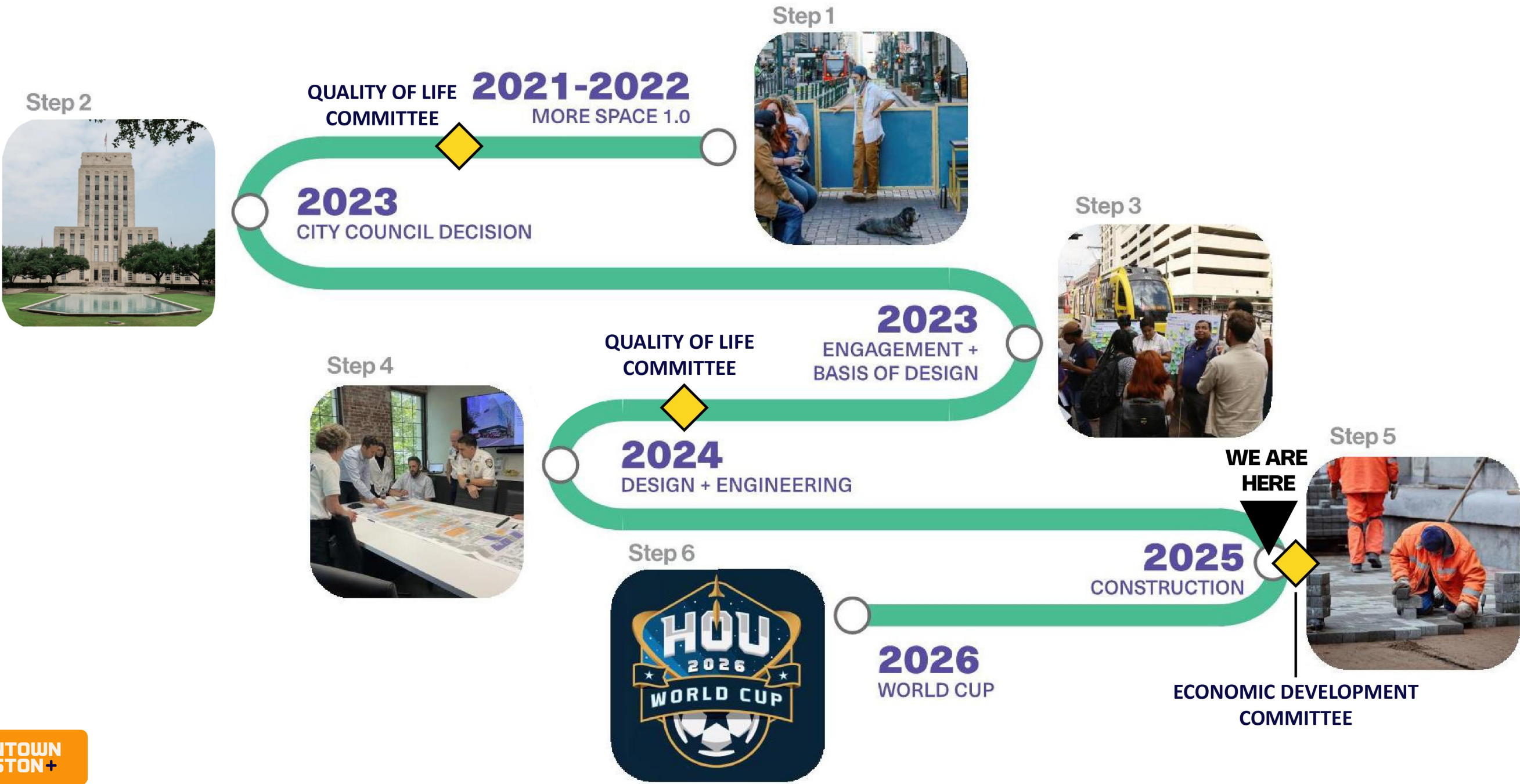

THANK YOU