

CITY OF HOUSTON

HOUSTON PUBLIC WORKS

GROUNDWATER REDUCTION PLAN (GRP) CONVERSION WATERLINES NORTHEAST AREA GROUP B WBS NO. S-000900-0305-4

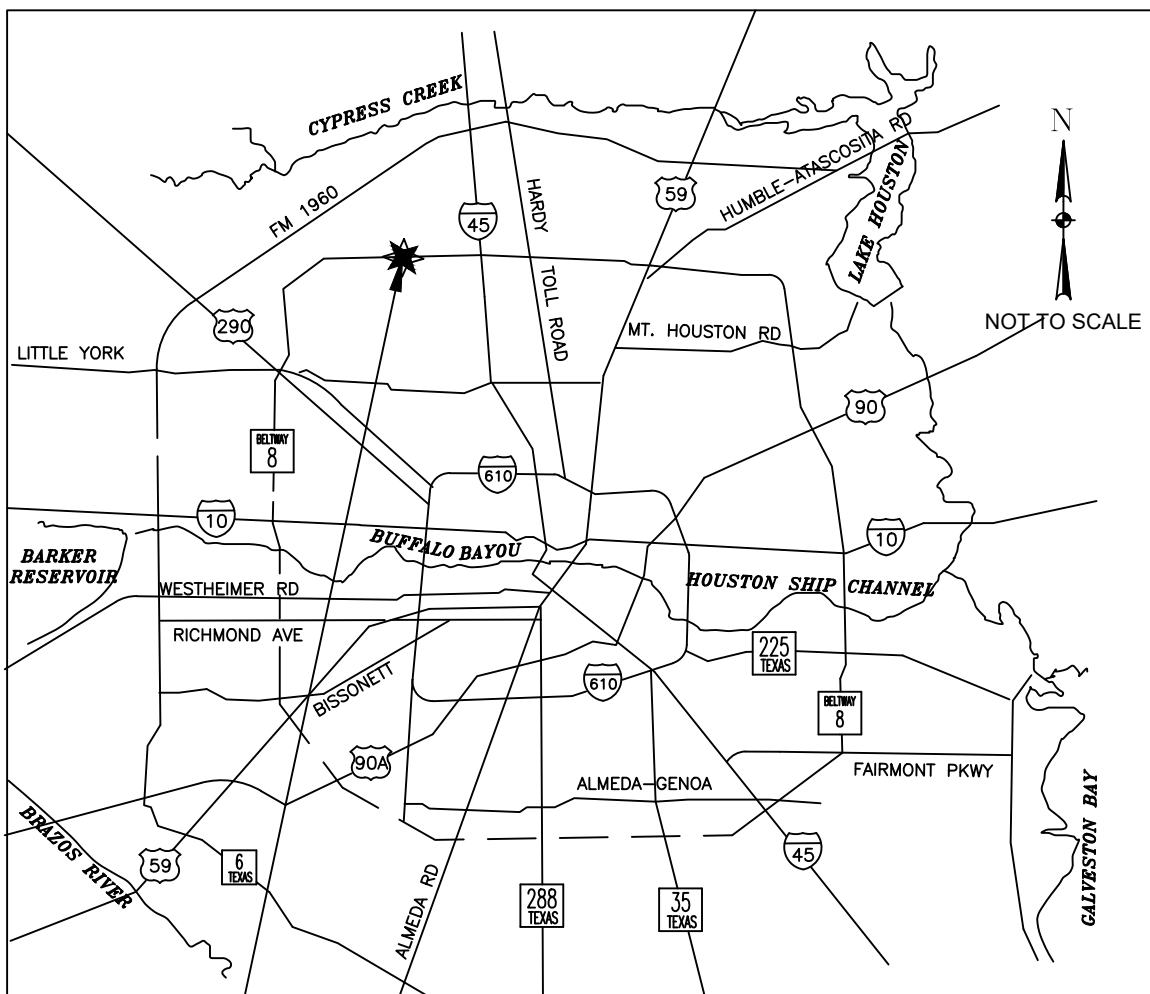

PROJECT LOCATION
LOCATION MAP
N.T.S.

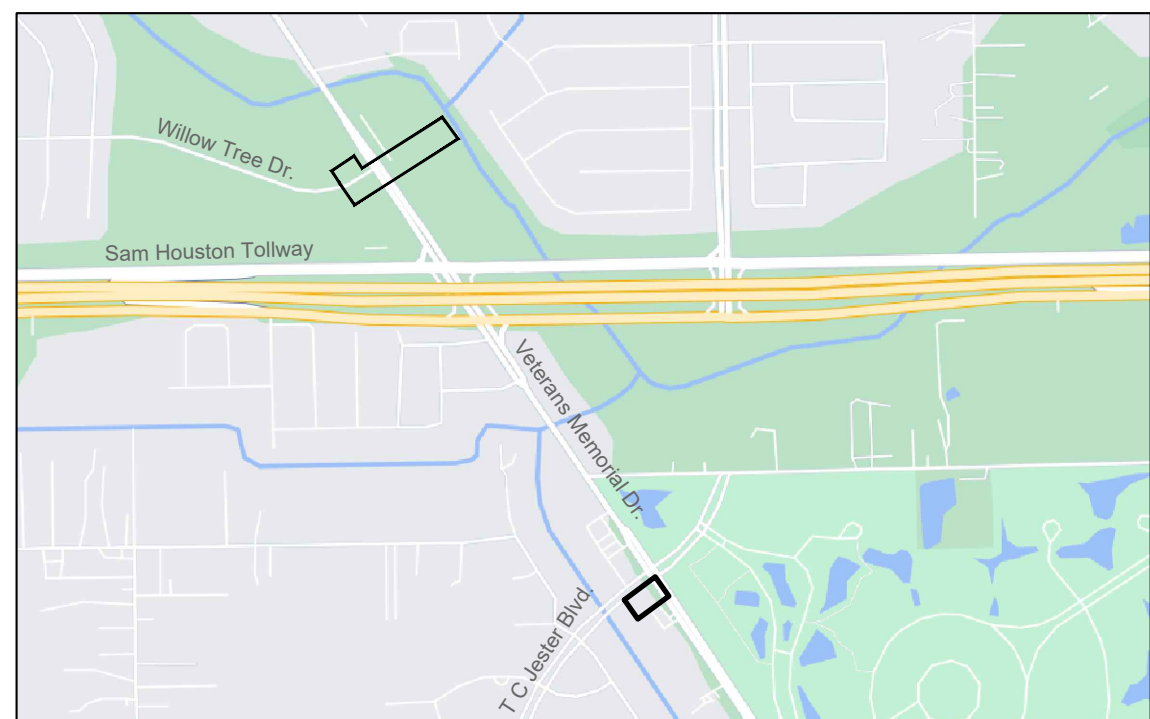

VICINITY MAP
N.T.S.
KEY MAP NO 371V
GIMS MAP NO 13565
COUNCIL DISTRICT B

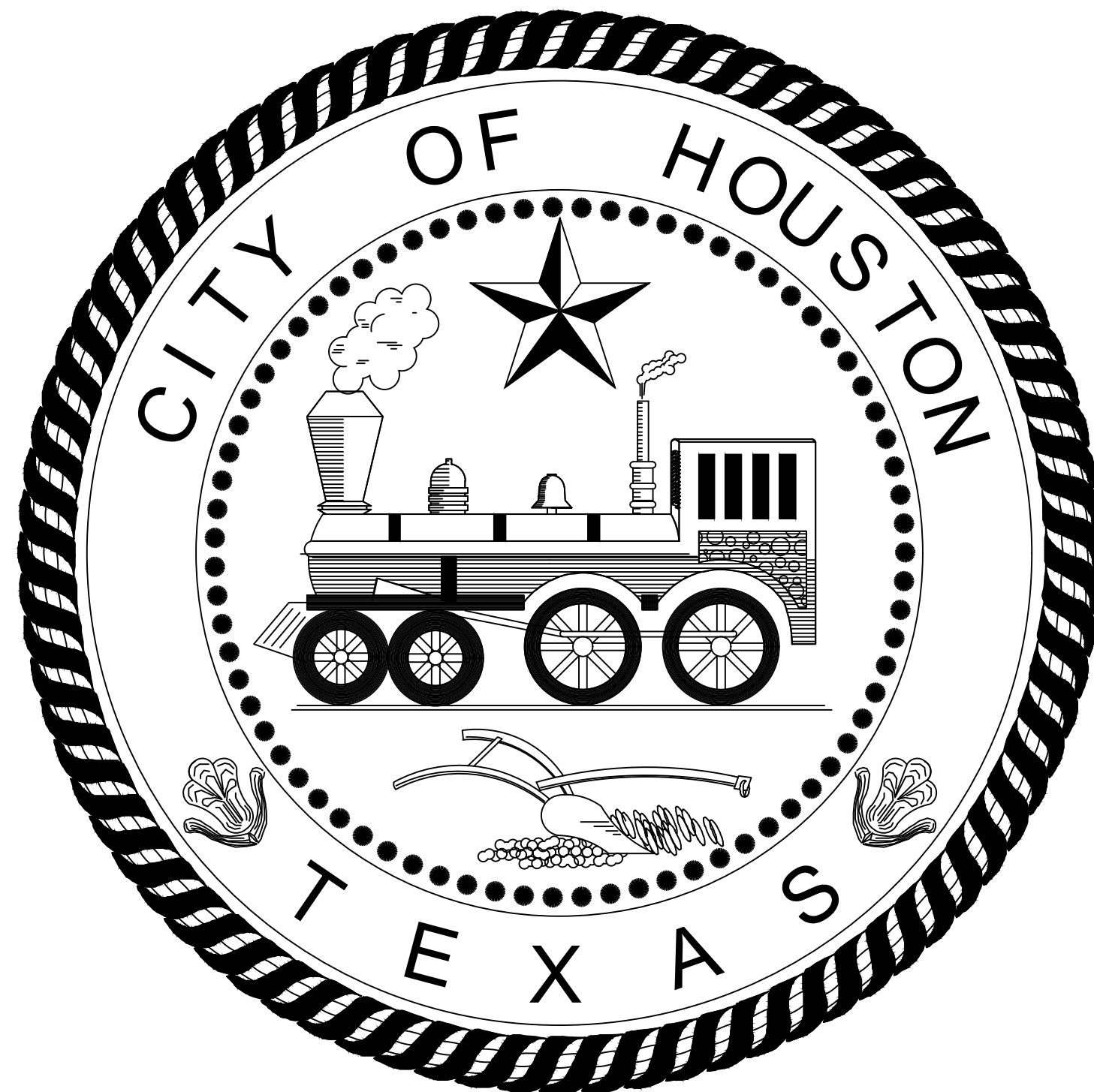

MAYOR
JOHN WHITMIRE

CONTROLLER
CHRIS HOLLINS

DISTRICT COUNCIL MEMBERS

AMY PECK DISTRICT A	TARSHA JACKSON DISTRICT B	ABBIE KAMIN DISTRICT C	CAROLYN E. SHABAZZ DISTRICT D
FRED FLICKINGER DISTRICT E	TIFFANY D. THOMAS DISTRICT F	MARY NAN HUFFMAN DISTRICT G	MARIO CASTILLO JR. DISTRICT H
JOAQUIN MARTINEZ DISTRICT I	EDWARD POLLARD DISTRICT J	MARTHA CASTEX-TATUM DISTRICT K	

COUNCIL MEMBERS AT-LARGE

JULIAN RAMIREZ POSITION 1	WILLIE DAVIS POSITION 2
TWILA CARTER POSITION 3	LETITIA PLUMMER POSITION 4
SALLIE ALCORN POSITION 5	

*Construction in Harris County Flood Control District Right-of-Way Requires:

Site plans must be approved prior to obtaining the required HCFCD Right-of-Way Notification. Be advised that the HCFCD Right-of-Way Notification is separate from the site development permit package

- 1) HCFCD Right-of-Way Notification (permit)
- 2) HCFCD 48-hr Pre-Construction Notice

Both are required prior to entering or working within Harris County Flood Control District right-of-way.
The HCFCD Right-of-Way Notification and 48-hr notice must be provided at dcid@hcfcd.hctx.net.

To apply for the HCFCD Right-of-Way Notification please go to <http://apps.harriscountytexas.gov/EPermits> and apply for the HCFCD ROW under ROW Notification.

Failure to provide both items could result in project delays.

NO.	DATE	REVISION	APP.
		6161 SAVOY DRIVE, SUITE 830 HOUSTON, TEXAS 77036 (P) 281-272-1612 (F) 281-272-1619 FIRM REG. F-2488	THIS DOCUMENT IS RELEASED FOR THE PURPOSE OF INTERIM REVIEW, MARK-UP, DRAFTING UNDER THE AUTHORITY OF TANITA GILBERT ALEXANDER LICENSE NO. 88719 DATED 1/12/2026. IT IS NOT TO BE USED FOR CONSTRUCTION, BIDDING, OR PERMIT PURPOSES
SURVEYED BY: KUO REG NO. 10075600			
DESIGN PM		DATE	
CONSTRUCTION		DATE	
MANAGING ENGINEER		DATE	
HOUSTON WATER (WWOPS)		DATE	
PARK-FORESTRY DEPT.		DATE	
CITY ENGINEER		DATE	
DIRECTOR OF HOUSTON PUBLIC WORKS		DATE	
SHEET NO 1 OF 37 SHEETS		FOR CITY OF HOUSTON USE ONLY	

NO.	DATE	REVISION	APP.			

SHEET NO.

COVER SHEET & INDEX

1	COVER SHEET, LOCATION MAP, VICINITY MAP
2	INDEX OF SHEETS
3	HCED REVIEW SHEET
4	HCFCED REVIEW SHEET
5	LEGEND
6	ABBREVIATIONS
7	GENERAL NOTES (SHEET 1 OF 2)
8	GENERAL NOTES (SHEET 2 OF 2)

SURVEY SHEETS

9	SITE 1 SURVEY CONTROL MAP (SHEET 1 OF 2)
10	SITE 1 SURVEY CONTROL MAP (SHEET 2 OF 2)
11	SITE 2 SURVEY CONTROL MAP

PLAN AND PROFILE

12	WILLOW TREE	BASELINE	PLAN	VIEW	BEGIN	TO	STA	6+00
13	WILLOW TREE	BASELINE	PROFILE	VIEW	BEGIN	TO	STA	1+64
14	WILLOW TREE	BASELINE	PROFILE	VIEW	STA	1+64	TO	STA 3+31
15	WILLOW TREE	BASELINE	PROFILE	VIEW	STA	3+31	TO	STA 6+00
16	WILLOW TREE	BASELINE	PLAN	VIEW	6+00	TO	END	
17	WILLOW TREE	BASELINE	PROFILE	VIEW	6+00	TO	END	
18	T.C. JESTER	BASELINE	PLAN	VIEW	BEGIN	TO	END	
19	T.C. JESTER	BASELINE	PROFILE	VIEW	BEGIN	TO	END	

WATER DETAILS

20	COH WATER DETAILS (SHEET 1 OF 4)
21	COH WATER DETAILS (SHEET 2 OF 4)
22	COH WATER DETAILS (SHEET 3 OF 4)
23	COH WATER DETAILS (SHEET 4 OF 4)

SWPPP PLAN & DETAILS

24	STORMWATER POLLUTION PREVENTION PLAN (SHEET 1 OF 3)
25	STORMWATER POLLUTION PREVENTION PLAN (SHEET 2 OF 3)
26	STORMWATER POLLUTION PREVENTION PLAN (SHEET 3 OF 3)
27	STORMWATER POLLUTION PREVENTION PLAN DETAILS

TRAFFIC CONTROL PLAN & DETAILS

28 TRAFFIC CONTROL LAYOUT
29 TRAFFIC CONTROL STANDARD DETAILS

TREE PROTECTION PLAN & DETAILS

30	TREE PROTECTION PLAN (SHEET 1 OF 3)
31	TREE PROTECTION PLAN (SHEET 2 OF 3)
32	TREE PROTECTION PLAN (SHEET 3 OF 3)
33	TREE PROTECTION STANDARD DETAILS (SHEET 1 OF 2)
34	TREE PROTECTION STANDARD DETAILS (SHEET 2 OF 2)

CONSTRUCTION DETAILS

35	COH CONSTRUCTION SIGN DETAILS
36	COH PAVEMENT DETAILS (SHEET 1 OF 2)
37	COH PAVEMENT DETAILS (SHEET 2 OF 2)

EJES
INCORPORATED
6161 SAVOY DRIVE.
SUITE 830
HOUSTON, TEXAS 77036
(P) 281-272-1612
(F) 281-272-1619
FIRM REG. F-2488

THIS DOCUMENT IS
RELEASED FOR THE
PURPOSE OF INTERIM
REVIEW, MARK-UP,
DRAFTING UNDER THE
AUTHORITY OF
TANITA GILBERT ALEXANDER
LICENSE NO. 88719
DATED 1/12/2026. IT IS
NOT TO BE USED FOR
CONSTRUCTION, BIDDING,
OR PERMIT PURPOSES

CITY OF HOUSTON

HOUSTON PUBLIC WORKS

**COH GRP CONVERSION WL
NE AREA GROUP B**

INDEX OF SHEETS

WBS NUMBER	FOR CITY OF HOUSTON USE ONLY
S-00900-0305-4	
DRAWING SCALE	
AS NOTED	
CITY OF HOUSTON PM	
ANH BOYD	
SHEET NO. 2 OF 37	

A. HARRIS COUNTY COMMISSIONER'S PRECINCT:
☒ 1 ☐ 2 ☐ 3 ☐ 4

B. KEY MAP: 456C

C. ADDRESS: _____

C. ADJACENT ROADS: JOHN RALSTON, TIDWELL, C.E. KING PKWY

DATE	SHEET NO.	DESCRIPTION	P.E. INITIAL	H.C. APPROVED DATE
HARRIS COUNTY PROJECT NO. 2203150197			SHEET NUMBER 04 OF 37	

PLOTTED: 1/9/2026 11:12 AM

PLOT STYLE: COH.ctb

FILE PATH: F:\Projects\246-09 COH GRP 24 1/4 Inch WL\4-Drawings\1-Sheets\246-09-005-LEGEND.dwg

EXISTING PLAN VIEW	
	WATER METER
	WATER VALVE (GATE)
	WATER VALVE (BUTTERFLY)
	FIRE HYDRANT/FLUSHING VALVE
	TAPPING SLEEVE & VALVE
	REDUCER
	ROUND CONNECTION
	SANITARY SEWER CLEANOUT & MANHOLE
	STORM SEWER MANHOLE
	STORM SEWER INLETS
	CULVERT PIPE AND HEADWALL
	TOP OF CURB ELEVATION
	GUTTER ELEVATION
	TOP OF PAVEMENT ELEVATION
	CONTOUR LINE
	ROW LINE
	PROPERTY LINE
	LOT LINES
	EASEMENT LINE
	CENTER LINE OF ROW
	TRANSIT LINE
	EDGE OF DITCHES
	CENTER LINE OF DITCHES
	EDGE OF DITCHES
	FENCE LINE, WOOD
	FENCE LINE, CHAIN LINK
	FENCE LINE, BARBED WIRE
	FENCE LINE, HOG WIRE
	EDGE OF CONCRETE
	CURB LINE
	CONCRETE WALK
	EDGE OF ASPHALT
	EDGE OF SHELL OR GRAVEL
	DIMENSION LINE
	AERIAL POWER LINE
	UNDERGROUND POWER LINE
	GAS LINE
	UNKNOWN UNDERGROUND LINE
	OIL PIPELINE
	UNDERGROUND TELECOMM LINE W/VAULT
	AERIAL TELECOMM LINE
	RAILROAD LINE
	WATER LINE
	SANITARY SEWER LINE
	STORM SEWER LINE
	SANITARY SEWER FORCE MAIN
	RECLAIMED WATER LINE
	NON-POTABLE WATER LINE
	GAS METER
	GAS VALVE
	PROPANE LINE
	STEAM LINE
	MISC UNDERGROUND PIPELINE LABEL

PROPOSED PLAN VIEW	
	WATER METER
	WATER VALVE (GATE)
	WATER VALVE (BUTTERFLY)
	FIRE HYDRANT/FLUSHING VALVE
	TAPPING SLEEVE & VALVE
	REDUCER
	ROUND CONNECTION
	SANITARY SEWER CLEANOUT & MANHOLE
	STORM SEWER MANHOLE
	STORM SEWER INLETS
	CULVERT PIPE AND HEADWALL
	TOP OF CURB ELEVATION
	GUTTER ELEVATION
	TOP OF PAVEMENT ELEVATION
	CONTOUR LINE
	ROW LINE
	PROPERTY LINE
	LOT LINES
	EASEMENT LINE
	CENTER LINE OF ROW
	TRANSIT LINE
	EDGE OF DITCHES
	CENTER LINE OF DITCHES
	EDGE OF DITCHES
	FENCE LINE, WOOD
	FENCE LINE, CHAIN LINK
	FENCE LINE, BARBED WIRE
	FENCE LINE, HOG WIRE
	EDGE OF CONCRETE
	CURB LINE
	CONCRETE WALK
	EDGE OF ASPHALT
	EDGE OF SHELL OR GRAVEL
	DIMENSION LINE
	AERIAL POWER LINE
	UNDERGROUND POWER LINE
	GAS LINE
	UNKNOWN UNDERGROUND LINE
	OIL PIPELINE
	UNDERGROUND TELCOMM LINE W/ VAULT
	AERIAL TELECOMM LINE
	RAILROAD LINE
	WATER LINE
	SANITARY SEWER LINE
	STORM SEWER LINE
	SANITARY SEWER FORCE MAIN
	RECLAIMED WATER LINE
	NON-POTABLE WATER LINE
	GAS METER
	GAS VALVE
	PROPANE LINE
	STEAM LINE
	MISC UNDERGROUND PIPELINE LABEL
	MATCH LINE

EXISTING PLAN VIEW	
	PAVING HEADER
	BUILDING, RESIDENTIAL
	BUILDING, COMMERCIAL
	TREE
	HEDGE
	IRON PIPE OR IRON ROD MONUMENT
	POINT OF INTERSECTION (PI)
	POINT OF CURVE (PC)
	POINT OF TANGENCY (PT)
	POWER POLE
	POWER POLE W/DOWN GUY

EXISTING PROFILE VIEW	
	NORTH OR EAST PROPERTY LINE
	SOUTH OR WEST PROPERTY LINE
	NORTH OR EAST CURB
	SOUTH OR WEST CURB
	NORTH OR EAST DITCH
	SOUTH OR WEST DITCH
	NORTH OR EAST NATURAL GROUND
	SOUTH OR WEST NATURAL GROUND
	NORTH OR EAST CULVERT
	SOUTH OR WEST CULVERT
	CENTERLINE OF ROW
	CENTERPOINT ENERGY CONDUIT
	GAS LINE
	WESTERN UNION
	AT&T CONDUIT
	WATER LINE
	SANITARY SEWER LINE
	STORM SEWER LINE
	SANITARY SEWER FORCE MAIN
	RECLAIMED WATER LINE
	NON-POTABLE WATER LINE

	CENTERPOINT ENERGY MANHOLE
	AT&T MANHOLE
	WATER LINE MANHOLE
	SANITARY SEWER MANHOLE & CLEANOUT
	STORM SEWER MANHOLE
	STORM SEWER INLET

PROPOSED PLAN VIEW	
	PAVING HEADER
	BUILDING, RESIDENTIAL
	BUILDING, COMMERCIAL
	TREE
	HEDGE
	IRON PIPE OR IRON ROD MONUMENT
	POINT OF INTERSECTION (PI)
	POINT OF CURVE (PC)
	POINT OF TANGENCY (PT)
	POWER POLE
	POWER POLE W/DOWN GUY

PROPOSED PROFILE VIEW	
	NORTH OR EAST PROPERTY LINE
	SOUTH OR WEST PROPERTY LINE
	NORTH OR EAST CURB
	SOUTH OR WEST CURB
	NORTH OR EAST DITCH
	SOUTH OR WEST DITCH
	NORTH OR EAST NATURAL GROUND
	SOUTH OR WEST NATURAL GROUND
	NORTH OR EAST CULVERT
	SOUTH OR WEST CULVERT
	CENTERLINE OF ROW
	CENTERPOINT ENERGY CONDUIT
	GAS LINE
	WESTERN UNION
	AT&T CONDUIT
	WATER LINE
	SANITARY SEWER LINE
	STORM SEWER LINE
	SANITARY SEWER FORCE MAIN
	RECLAIMED WATER LINE
	NON-POTABLE WATER LINE

	CENTERPOINT ENERGY MANHOLE
	AT&T MANHOLE
	WATER LINE MANHOLE
	SANITARY SEWER MANHOLE & CLEANOUT
	STORM SEWER MANHOLE
	STORM SEWER INLET

MISC STANDARD ELEMENTS	
	COH NORTH ARROW
	COH BAR SCALE
	REVISION CLOUD/DELTA

	REVISION CLOUD/DELTA
--	----------------------

	VIEW TITLE
	SCALE: 1:1
	DETAIL/SECTION TITLE

	SECTION CALLOUT
--	-----------------

	DETAIL CALLOUT
--	----------------

	THIS DOCUMENT IS RELEASED FOR THE PURPOSE OF INTERIM REVIEW, MARK-UP, DRAFTING UNDER THE AUTHORITY OF TANITA GILBERT ALEXANDER LICENSE NO. 88719 DATED 1/12/2026. IT IS NOT TO BE USED FOR CONSTRUCTION, BIDDING, OR PERMIT PURPOSES
--	--

CITY OF HOUSTON	
HOUSTON PUBLIC WORKS	

COH GRP CONVERSION WL NE AREA GROUP B	
---------------------------------------	--

LEGEND	
--------	--

WBS NUMBER	FOR CITY OF HOUSTON USE ONLY
S-00900-0305-4	
DRAWING SCALE	
AS NOTED	
CITY OF HOUSTON PM	
ANH BOYD	
SHEET NO. 5 OF 37	

NO.	DATE	REVISION	APP.

ABBREVIATIONS

AC	ACRES	OPRRPHCT	OFFICIAL PUBLIC RECORDS OF REAL PROPERTY
AE	AERIAL EASEMENT		HARRIS COUNTY TEXAS
AEP	ANNUAL EXCEEDANCE PROBABILITY	PAE	PRIVATE ACCESS EASEMENT
AKA	ALSO KNOWN AS	POB	POINT OF BEGINNING
APPROX	APPROXIMATELY	POC	POINT OF COMMENCING
AVE	AVENUE	PP	POWER POLE
BFE	BASE FLOOD ELEVATION	PROP.	PROPOSED
BL	BUILDING LINE	PT	POINT
BRS	BEARS	PTP	PINCHED TOP PIPE
BM	BENCH MARK	PUE	PUBLIC UTILITY EASEMENT
CATV	CABLE TV	PVMT	PAVEMENT
CCF NO.	COUNTY CLERK FILE NO.	PVT.	PRIVATE
CF NO.	CLERK FILE NO.	RCB	REINFORCED CONCRETE BOX
CH.LNK.FNC	CHAIN LINKED FENCE	RCP	REINFORCED CONCRETE PIPE
CL	CENTER LINE	RCPA	REINFORCED CONCRETE ARCHED PIPE
CLD	CENTER LINE DITCH	ROW	RIGHT OF WAY
CNP	CENTERPOINT ENERGY ELEC.	RR	RAILROAD
CNP GAS	CENTERPOINT ENERGY GAS	RT	RIGHT
CMP	CORRUGATED METAL PIPE	S=XX%	SLOPE%
CONC	CONCRETE	SAN SWR	SANITARY SEWER
COH	CITY OF HOUSTON	SB/BH	SOIL BORING/BORE HOLE
DE	DRAINAGE EASEMENT	SH	SPRINKLER HEAD
DESC	DESCRIPTION	SP	SERVICE POLE
DIP	DOWNSTREAM	SQ. FT.	SQUARE FEET
DS	DRIVEWAY	ST	STREET
D/W	EASEMENT	STL	STEEL
ESMT	EAST DITCH	STM SWR	STORM SEWER
E.D.	ELEVATION	STM. S.E.	STORM SEWER EASEMENT
EL	EXISTING	STA.	STATION
EXIST.	FILM CODE NUMBER	SWBT	SOUTHWESTERN BELL TELEPHONE
FC NO.	FENCE CORNER	SYC	SYCAMORE
FNC. COR.	FIRE HYDRANT	TAL	TALLOW
F.H.	FLOOD INSURANCE RATE MAP	TCE	TEMPORARY CONSTRUCTION EASMENT
FIRM	FLOW LINE	TR	TREE
FL.	FLOODPLAIN MANAGEMENT OFFICE	TMB	TEMPORARY BENCHMARK
FMO	FOUND	TBD	TO BE DETERMINED
FND.	GAS METER	TEMP	TEMPORARY
GM	GAS VALVE	TOC	TOP OF CURB
GV	HARRIS COUNTY CLERK FILE	TYP.	TYPICAL
HCCF	HARRIS COUNTY DEED RECORDS	UE	UTILITY EASEMENT
HCDR	HARRIS COUNTY MAP RECORDS	US	UPSTREAM
HCMR	HARD COUNT FLOOD CONTROL DISTRICT	VOL	VOLUME
HCFCD	HARRIS COUNTY CLERK FILE NO.	W/	WITH
HCCF NO.	HYDRAULIC GRADIENT LINE	W.D.	WEST DITCH
HGL	HIGH PRESSURE GAS MAIN	WL	WATER LINE
HP GM	IRON PIPE	WLE	WATER LINE EASEMENT
IP	IRON ROD	WM	WATER METER
IR	IRRIGATION LINE	WSEL	WATER SURFACE ELEVATION LEVEL
IRR	LIGHT POLE	WV	WATER VALVE
LP	LEFT MAXIMUM		
LT	MANHOLE		
MAX	MINIMUM		
MH	NOT APPLICABLE		
MIN	NORTH AMERICAN VERTICAL DATUM		
N/A	NATURAL GROUND		
NAVD	NATIONAL GEOLOGICAL SURVEY		
N.G.	NAIL		
NGS	NUMBER		
NL	NOT TO SCALE		
NO.			
NTS			

 <p>6161 SAVOY DRIVE, SUITE B30 HOUSTON, TEXAS 77036 (P) 281-272-1612 (F) 281-272-1619 FIRM REG. F-2488</p>		<p>THIS DOCUMENT IS RELEASED FOR THE PURPOSE OF INTERIM REVIEW, MARK-UP, DRAFTING UNDER THE AUTHORITY OF TANITA GILBERT ALEXANDER LICENSE NO. 88719 DATED 1/12/2026. IT IS NOT TO BE USED FOR CONSTRUCTION, BIDDING, OR PERMIT PURPOSES</p>	
<h1 style="text-align: center;">CITY OF HOUSTON</h1> <p style="text-align: center;">HOUSTON PUBLIC WORKS</p>			
<h2 style="text-align: center;">COH GRP CONVERSION WL NE AREA GROUP B</h2>			
<h1 style="text-align: center;">ABBREVIATIONS</h1>			
<p>WBS NUMBER</p> <p>S-00900-0305-4</p> <p>DRAWING SCALE</p> <p>AS NOTED</p> <p>CITY OF HOUSTON PM</p> <p>ANH BOYD</p> <p>SHEET NO. 6 OF 37</p>		<p>FOR CITY OF HOUSTON USE ONLY</p>	

PLOTTED: 1/9/2026 11:12 AM

PLOT STYLE: COH.ctb

FILE PATH: F:\Projects\246-09 COH GRP 24 Inch WL\4-Drawings\1-Sheets\246-09-007-A-GENERAL_NOTES.dwg

PRIVATE UTILITY NOTES:

AT&T TEXAS/ SWBT FACILITIES:

- 1. THE LOCATIONS OF AT&T TEXAS/SWBT FACILITIES ARE SHOWN IN AN APPROXIMATE WAY ONLY. THE CONTRACTOR SHALL DETERMINE THE EXACT LOCATION BEFORE COMMENCING WORK. HE AGREES TO BE FULLY RESPONSIBLE FOR ANY AND ALL DAMAGES WHICH MIGHT BE OCCASIONED BY THIS FAILURE TO EXACTLY LOCATE AND PRESERVE THESE UNDERGROUND UTILITIES.
- 2. THE CONTRACTOR SHALL CALL 1-800-344-8377 (TEXAS 811) A MINIMUM OF 48 HOURS PRIOR TO CONSTRUCTION TO HAVE UNDERGROUND LINES FIELD LOCATED.
- 3. WHEN EXCAVATING WITHIN EIGHTEEN INCHES (18") OF THE INDICATED LOCATION OF AT&T TEXAS/SWBT FACILITIES, ALL EXCAVATIONS MUST BE ACCOMPLISHED USING NON-MECHANIZED EXCAVATION PROCEDURES. WHEN BORING, THE CONTRACTOR SHALL EXPOSE THE AT&T TEXAS/SWBT FACILITIES.
- 4. WHEN AT&T TEXAS/SWBT FACILITIES ARE EXPOSED, THE CONTRACTOR WILL PROVIDE SUPPORT TO PREVENT DAMAGE TO THE CONDUIT DUCTS OR CABLES. WHEN EXCAVATING NEAR TELEPHONE POLES THE CONTRACTOR SHALL BRACE THE POLE FOR SUPPORT.
- 5. THE PRESENCE OR ABSENCE OF AT&T TEXAS/SWBT UNDERGROUND CONDUIT FACILITIES OR BURIED CABLE FACILITIES SHOWN ON THESE PLANS DOES NOT MEAN THAT THERE ARE NO DIRECT BURIED CABLES OR OTHER CABLES IN CONDUIT IN THE AREA. PLEASE CONTACT AT&T, TEXAS DAMAGE PREVENTION MANAGER KEVIN RAY AT (713) 614-1983 OR EMAIL HIM AT kr7896@att.com, IF THERE ARE QUESTIONS ABOUT BORING OR EXCAVATING NEAR OUR AT&T TEXAS/SWBT FACILITIES.

CENTERPOINT ENERGY NOTES:

CAUTION: UNDERGROUND GAS FACILITIES

- 1. THE CONTRACTOR SHALL CONTACT THE UTILITY COORDINATING COMMITTEE AT 1-800-545-6005 OR 811 A MINIMUM OF 48 HOURS PRIOR TO CONSTRUCTION TO HAVE MAIN AND SERVICE LINES FIELD LOCATED.
 - WHEN CENTERPOINT ENERGY PIPE LINE MARKINGS ARE NOT VISIBLE, CALL (713) 207-5463 (713) 945-8037 (7:00 AM TO 4:30 PM) FOR STATUS OF LINE LOCATION REQUEST BEFORE EXCAVATION BEGINS.
 - WHEN EXCAVATING WITHIN EIGHTEEN INCHES (18") OF THE INDICATED LOCATION OF CENTERPOINT ENERGY FACILITIES, ALL EXCAVATION MUST BE ACCOMPLISHED USING NON-MECHANIZED EXCAVATION PROCEDURES.
 - WHEN CENTERPOINT ENERGY FACILITIES ARE EXPOSED, SUFFICIENT SUPPORT MUST BE PROVIDED TO THE FACILITIES TO PREVENT EXCESSIVE STRESS ON THE PIPING.
 - FOR EMERGENCIES REGARDING GAS LINES CALL (713) 659-2111 OR (713) 207-4200.
- 2. THE CONTRACTOR IS FULLY RESPONSIBLE FOR ANY DAMAGES CAUSED BY HIS FAILURE TO EXACTLY LOCATE AND PRESERVE THESE UNDERGROUND FACILITIES.

WARNING: OVERHEAD ELECTRICAL LINES:

- 1. OVERHEAD LINES MAY EXIST ON THE PROPERTY. THE LOCATION OF OVERHEAD LINES HAS NOT BEEN SHOWN ON THESE DRAWINGS AS THE LINES ARE CLEARLY VISIBLE, BUT YOU SHOULD LOCATE THEM PRIOR TO BEGINNING ANY CONSTRUCTION. TEXAS LAW, SECTION 752, HEALTH & SAFETY CODE FORBIDS ACTIVITIES THAT OCCUR IN CLOSE PROXIMITY TO HIGH VOLTAGE LINES, SPECIFICALLY:
 - ANY ACTIVITY WHERE PERSONS OR THINGS MAY COME WITHIN SIX (6) FEET OF LIVE OVERHEAD HIGH VOLTAGE LINES; AND
 - OPERATING A CRANE, DERRICK, POWER SHOVEL, DRILLING RIG, PILE DRIVER, HOISTING EQUIPMENT, OR SIMILAR APPARATUS WITHIN 10 FEET OF LIVE OVERHEAD HIGH VOLTAGE LINES.
- 2. PARTIES RESPONSIBLE FOR THE WORK, INCLUDING CONTRACTORS, ARE LEGALLY RESPONSIBLE FOR THE SAFETY OF CONSTRUCTION WORKERS UNDER THIS LAW. THIS LAW CARRIES BOTH CRIMINAL AND CIVIL LIABILITY. TO ARRANGE FOR LINES TO BE TURNED OFF OR REMOVED CALL CENTERPOINT ENERGY AT (713) 207-2222.

ACTIVITIES ON/OR ACROSS CENTERPOINT ENERGY FEE OR EASEMENT PROPERTY

- 1. NO APPROVAL TO USE, CROSS, OR OCCUPY CENTERPOINT FEE OR EASEMENT PROPERTY IS GIVEN. IF YOU NEED TO USE CENTERPOINT PROPERTY, PLEASE CONTACT OUR SURVEYING AND RIGHT OF WAY DIVISION AT (713) 207-6348 OR (713) 207-5769

WARNING: UNDERGROUND ELECTRICAL UTILITIES:

THE CONTRACTOR SHALL CONTACT THE UTILITY COORDINATING COMMITTEE AT 1-800-545-6005 AT 811 A MINIMUM OF 48 HOURS PRIOR TO CONSTRUCTION TO HAVE MAIN AND SERVICE LINES FIELD LOCATED.

- ALL INFORMATION CONCERNING TYPE AND LOCATION OF UNDERGROUND UTILITIES IS NOT GUARANTEED TO BE ACCURATE OR ALL INCLUSIVE. THE CONTRACTORS ARE RESPONSIBLE MAKING THEIR OWN DETERMINATIONS AS TO TYPE AND LOCATION OF UNDERGROUND UTILITIES AS MAY BE NECESSARY TO AVOID DAMAGE THERETO. THE CONTRACTOR SHALL VERIFY LOCATION OF UNDERGROUND PIPELINES, CONDUITS, AND STRUCTURES BY CONTACTING OWNERS OF UNDERGROUND UTILITIES OR BY EXCAVATING IN ADVANCE OF CONSTRUCTION.
- THE CONTRACTOR IS RESPONSIBLE FOR DETERMINING THE EXACT LOCATION OF ALL UTILITIES WHEN AND WHERE THEY FALL IN THE PATH OF CONSTRUCTION.
- THE CONTRACTOR IS ALSO RESPONSIBLE FOR CONTACTING THE UTILITY COORDINATING COMMITTEE AT (713) 223-4567 AND TEXAS ONE CALL AT 1-800-245-4545, FORTY-EIGHT (48) HOURS PRIOR TO ANY CONSTRUCTION.
- THE LOCATION OF ANY CENTERPOINT ENERGY UTILITIES ARE SHOWN IN APPROXIMATE WAY ONLY. THE CONTRACTOR SHALL DETERMINE THE EXACT LOCATION BEFORE COMMENCING WORK. THEY AGREE TO BE FULLY RESPONSIBLE FOR ANY AND ALL DAMAGES WHICH MIGHT BE OCCASIONED BY THIS FAILURE TO EXACTLY LOCATE AND PRESERVE THESE UNDERGROUND UTILITIES.
- ALL PROPOSED FACILITIES SHALL MAINTAIN 12" CLEAR FROM ALL EXISTING UTILITIES.

STANDARD NOTES FOR CONSTRUCTION DRAWINGS (HCFCD):

- 1. OBTAIN AND COMPLY WITH ALL APPLICABLE CITY, COUNTY, STATE, AND FEDERAL PERMITS AND APPROVALS, WITH ASSISTANCE FROM ENGINEER, IF NECESSARY. OBTAIN PERMIT (CERTIFICATION) FROM HARRIS COUNTY ENGINEER TO ENTER HARRIS COUNTY FLOOD CONTROL DISTRICT RIGHT-OF-WAY.
- 2. NOTIFY THE HARRIS COUNTY FLOOD CONTROL DISTRICT'S PROPERTY MANAGEMENT DEPARTMENT IN WRITING AT LEAST 48 HOURS PRIOR TO CONSTRUCTION. SUBMIT THE HCFCD 48 HOUR PRE-CONSTRUCTION NOTIFICATION FORM, A COPY OF THE APPROVED CONSTRUCTION DRAWINGS, AND A COPY OF THE CORPS OF ENGINEERS INDIVIDUAL SECTION 404 PERMIT, IF APPLICABLE, TO HCFCD, 9900 NORTHWEST FREEWAY, HOUSTON, TEXAS 77092, ATTN: PROPERTY MANAGEMENT DEPT. BY HAND DELIVERY, OR FAX TO 713-684-4129 (FAX NUMBER).
- 3. ENGINEER SHALL SUBMIT CERTIFICATION LETTER AND RECORD DRAWINGS TO THE HARRIS COUNTY FLOOD CONTROL DISTRICT'S PROPERTY MANAGEMENT DEPARTMENT REQUESTING INSPECTION OF ITEMS CONSTRUCTED IN HARRIS COUNTY FLOOD CONTROL DISTRICT RIGHT-OF-WAY. PRIOR TO REQUESTING INSPECTION, THE DRAINAGE RIGHT-OF-WAY AND/OR EASEMENTS SHALL BE STAKED AND FLAGGED.
- 4. PROTECT, MAINTAIN, AND RESTORE EXISTING BACKSLOPE DRAINAGE SYSTEMS.
- 5. BACKSLOPE SWALE AND INTERCEPTOR STRUCTURE ELEVATIONS AND LOCATIONS SHOWN ON PLANS ARE APPROXIMATE. FINAL ELEVATIONS AND LOCATIONS SHALL BE FIELD VERIFIED BY THE ENGINEER PRIOR TO INSTALLATION.
- 6. ESTABLISH TURF GRASS ON ALL DISTURBED AREAS WITHIN THE CHANNEL OR DETENTION RIGHT-OF-WAY, EXCEPT THE CHANNEL BOTTOM AND WHERE STRUCTURAL EROSION MEASURES ARE USED. MINIMUM ACCEPTANCE CRITERIA ARE 75% COVERAGE OF LIVE BERMUDA GRASS AND NO EROSION OR RILLS DEEPER THAN 4".
- 7. BACKFILL IN ACCORDANCE WITH THE HARRIS COUNTY FLOOD CONTROL DISTRICT STANDARD SPECIFICATION, SECTION 02315 - EXCAVATING AND BACKFILLING, OR EQUIVALENT.
- 8. EXCAVATE CHANNEL FLOWLINE TO DESIGN ELEVATION AS SHOWN ON PLANS AND DOWNSTREAM, AS NECESSARY, TO ENSURE NO WATER REMAINS IN THE FACILITY (STORM SEWER, LATERAL CHANNEL, OR DRY BOTTOM DETENTION BASIN) DURING NORMAL WATER SURFACE CONDITIONS IN THE CHANNEL, SO THE FACILITY WILL FUNCTION AS INTENDED. FOR WET BOTTOM DETENTION BASINS, ENSURE NO WATER IS ABOVE THE DESIGN LEVEL IN THE WET BOTTOM DURING NORMAL WATER SURFACE CONDITIONS IN THE CHANNEL.
- 9. MAINTAIN FLOW IN CHANNEL DURING CONSTRUCTION AND RESTORE CHANNEL TO ORIGINAL CONDITION.
- 10. REMOVE ALL EXCAVATED MATERIAL FROM THE HARRIS COUNTY FLOOD CONTROL DISTRICT OR DRAINAGE RIGHT-OF-WAY. NO FILL IS TO BE PLACED WITHIN A DESIGNATED FLOOD PLAIN AREA WITHOUT FIRST OBTAINING A FILL PERMIT FROM THE APPROPRIATE JURISDICTIONAL AUTHORITY.

GENERAL NOTES:

- 1. THE APPROXIMATE LOCATION OF EXISTING UTILITIES ARE GIVEN FOR REFERENCE ONLY. THE CONTRACTOR IS RESPONSIBLE FOR VERIFYING THE LOCATION AND ELEVATION OF ALL UTILITIES IN THE CONSTRUCTION AREA, CONFLICTS WHICH RESULT DUE TO NEGLIGENCE BY CONTRACTOR TO LOCATE HORIZONTALLY AND VERTICALLY EXISTING UTILITIES WHICH ARE SHOWN ON THE CONSTRUCTION DRAWINGS OR WHICH THE CONTRACTOR HAS BEEN GIVEN NOTICE OR HAS KNOWLEDGE OF, SHALL BE THE SOLE RESPONSIBILITY OF THE CONTRACTOR.
- 2. CONTRACTOR SHALL BE FULLY RESPONSIBLE FOR ANY AND ALL DAMAGE TO THE EXISTING PUBLIC OR PRIVATE UTILITIES, PAVING AND APPURTENANCES; INCLUDING BUT NOT LIMITED TO WATER, SANITARY, DRAINAGE, AND TRAFFIC CONTROL SYSTEMS. ALL DAMAGE SHALL BE REPAIRED IN ACCORDANCE WITH THE CITY OF HOUSTON STANDARDS AT NO COST TO THE PUBLIC.
- 3. THE COST OF REMEDIAL WORK, REMOVAL OF PORTIONS OF THE WORK TO EXTENSIVE DESIGN CHANGES OCCASIONED BY THE FAILURE OF THE CONTRACTOR TO VERIFY THE LOCATION OF EXISTING UTILITIES AS DESCRIBED ABOVE SHALL BE BORNE BY THE CONTRACTOR.
- 4. CONTRACTOR SHALL CONTACT THE LONESTAR COORDINATING COMMITTEE FOR LOCATION OF EXISTING FACILITIES THAT MAY NOT BE SHOWN ON THE DRAWINGS 48 HOURS PRIOR TO BEGINNING CONSTRUCTION (811) OR (1-800-545-6005).

VEGETATION PROTECTION AND REMOVAL NOTES

- 1. CONTRACTOR SHALL PROTECT ALL TREES ALONG THE RIGHT-OF-WAY LINE AND THE ADJACENT 5 FEET THE RIGHT-OF-WAY (NO SEPARATE PAY).
- 2. SEE SPECIFICATION SECTION 01562 FOR PROTECTION AND MAINTENANCE OF TREES AND PLANTS.
- 3. CONTRACTOR SHALL RETURN THE CONSTRUCTION SITE TO THE ORIGINAL OR BETTER CONDITION (NO SEPARATE PAY).

TCP GENERAL NOTES

- 1. THE CONTRACTOR SHALL BE REQUIRED TO OBTAIN A ROADWAY OBSTRUCTION AND SIDEWALK IMPAIRMENT PERMIT PRIOR TO CLOSING ANY LANES, THE REQUEST FOR PERMITS MUST BE AT LEAST TEN BUSINESS DAYS IN ADVANCE. CALL (832-394-9000) FOR APPLICATION.

GENERAL NOTES — METRO:

- 1. CONTRACTOR SHALL NOTIFY METRO AT 713-615-6195 TWO WEEKS PRIOR TO DISTURBING EXISTING BUS STOPS.
- 1. CONTRACTOR SHALL COORDINATE WITH METRO TO REMOVE EXISTING AMENITIES.
- 2. BUS STOPS SHALL CONSTRUCTED PER CITY OF HOUSTON INFRASTRUCTURE DESIGN MANUAL AND MEET CURRENT ADA REQUIREMENTS

STORM WATER POLLUTION PREVENTION PLAN (SWPPP)

- 1. THIS PROJECT IS SUBJECT TO ENVIRONMENTAL PROTECTION AGENCY (EPA) NATIONAL POLLUTION DISCHARGE REGULATIONS AND REQUIREMENTS. THE CONTRACTOR WILL BE REQUIRED TO EXECUTE A NOTICE OF INTENT AND IMPLEMENT THE POLLUTION PREVENTION PLANS INCLUDED IN THE CONTRACT DOCUMENTS AND COMPLY WITH ALL REPORTING AND INSPECTION REQUIREMENTS SET FORTH IN THE NPDES REGULATIONS.
- 2. ALL SILT FENCE AND INLET PROTECTION PROVIDED DURING CONSTRUCTION OF THIS PROJECT, SHALL BE REMOVED AS APPROPRIATE UPON CONSTRUCTION COMPLETION (SEE SPECS AND DETAILS).
- 3. DURING THE EXCAVATION PHASE OF THE PROJECT, CONTRACTOR SHALL SCHEDULE THE WORK IN SHORT SEGMENTS SO THAT EXCAVATION MATERIAL CAN BE QUICKLY HAULED AWAY FROM THE SITE AND TO PREVENT IT FROM STAYING UNCOLLECTED ON THE EXISTING PAVEMENT. ANY LOOSE EXCAVATED MATERIAL WHICH FALLS ON PAVEMENTS OR DRIVEWAYS SHALL BE SWEEP BACK INTO THE EXCAVATED AREA.
- 4. PRIOR TO REMOVAL OR EROSION CONTROL DEVICES, ALL DISTURBED AREAS ARE TO BE PROPERLY STABILIZED USING HYDRO-MULCH SEED, OR SOLID SOD AS APPLICABLE.
- 5. CONTRACTOR SHALL IMPLEMENT INLET PROTECTION DEVICES AND REINFORCED FILTER FABRIC BARRIER ALONG ROAD AND SIDE DITCHES AT LOCATION SHOWN ON THE TYPICAL STORM WATER POLLUTION PREVENTION (SWPPP) PLANS TO KEEP SILT AND OR EXCAVATED MATERIALS FROM ENTERING INTO THE STORM WATER INLETS AND DITCHES EVENTUALLY POLLUTING THE RECEIVING STORM.
- 6. CONTRACTOR TO BE RESPONSIBLE TO MAINTAIN EXISTING DITCHES AND OR CULVERTS FOR UNOBSTRUCTED DRAINAGE AT ALL TIMES, WHERE SODDING IS DISTURBED BY EXCAVATION ON BACKFILLING OPERATIONS, SUCH AREAS SHALL BE REPLACED BY SEEDING AND SODDING 4:1 OR STEEPER SHALL BE REPLACED BY BLOCK SODDING.
- 7. CONTRACTOR SHALL CLEAN UP THE EXISTING STREET INTERSECTIONS AND DRIVEWAYS DAILY, AS NECESSARY, TO REMOVE ANY EXCESS MUD, SILT OR ROCK TRACKED FROM THE EXCAVATED AREA.
- 8. CONTRACTORS SHALL FOLLOW GOOD HOUSEKEEPING PRACTICES DURING THE CONSTRUCTION OF THE PROJECT, ALWAYS CLEANING UP DIRT AND LOOSE MATERIAL AS CONSTRUCTION PROGRESSES.
- 9. CONTRACTOR TO INSPECT AND MAINTAIN THE AREAS LISTED BELOW AT LEAST ONCE EVERY FOURTEEN (14) CALENDAR DAYS AND WITHIN 24 HOURS OF THE END OF A STORM EVENT OF 0.5 INCHES OR GREATER.
- 10. CONTRACTOR SHALL IMPLEMENT INLET PROTECTION DEVICES AND REINFORCED FILTER FABRIC BARRIER ALONG ROAD AND SIDE DITCHES AT LOCATIONS SHOWN ON THE TYPICAL STORM WATER POLLUTION PREVENTION (SWPP) PLANS TO KEEP SILT AND OR EXCAVATED MATERIALS FROM ENTERING INTO THE STORM WATER INLETS AND DITCHES EVENTUALLY POLLUTING THE RECEIVING STORM.
- 11. CONTRACTOR SHALL CLEAN UP THE EXISTING STREET INTERSECTIONS AND DRIVEWAYS DAILY, AS NECESSARY, TO REMOVE ANY EXCESS MUD, SILT OR ROCK TRACKED FORM THE EXCAVATED AREA.
- 12. CONTRACTOR SHALL FOLLOW GOOD HOUSEKEEPING PRACTICES DURING THE CONSTRUCTION OF THE PROJECT, ALWAYS CLEANING UP DIRT AND LOOSE MATERIAL AS CONSTRUCTION PROGRESSES.
- 13. CONTRACTOR TO BE RESPONSIBLE TO MAINTAIN EXISTING DITCHES AND OR CULVERTS FOR UNOBSTRUCTED DRAINAGE AT ALL TIMES. WHERE SODDING IS DISTURBED BY EXCAVATION ON BACKFILLING OPERATIONS, SUCH AREAS SHALL BE REPLACED BY SEEDING OR SODDING. SLOPES 4:1 OR STEEPER SHALL BE REPLACED BY BLOCK SODDING.
- 14. CONTRACTOR TO INSPECT AND MAINTAIN THE AREAS LISTED BELOW AT LEAST ONCE EVERY FOURTEEN (14) CALENDAR DAYS AND WITHIN 24 HOURS OF THE END OF A STORM EVENT OF 0.5 INCHES OR GREATER.
 - DISTURBED AREAS OF THE CONSTRUCTION SITE THAT HAVE NOT BEEN FINALLY STABILIZED.
 - AREAS USED FOR STORAGE OF MATERIALS THAT ARE EXPOSED TO PRECIPITATION.
 - STRUCTURAL CONTROL MEASURES.
 - LOCATIONS WHERE VEHICLES ENTER OR EXIT THE SITE.

GRADING NOTES

- 1. GENERAL CONTRACTOR AND ALL SUBCONTRACTORS SHALL VERIFY THE SUITABILITY OF ALL EXISTING AND PROPOSED SITE CONDITIONS INCLUDING GRADES AND DIMENSIONS BEFORE STARTING CONSTRUCTION. THE ENGINEER SHALL BE NOTIFIED IMMEDIATELY OF ANY DISCREPANCIES.
- 2. BEFORE STARTING CONSTRUCTION, CONTRACTOR SHALL VERIFY BENCHMARK ELEVATION AND NOTIFY ENGINEER IF ANY DISCREPANCY AND/OR CONFLICT IS FOUND.
- 3. CONTRACTOR SHALL ENSURE THERE IS POSITIVE DRAINAGE FROM THE PROPOSED BUILDINGS AND NO PONDING IN PAVED AREAS, AND SHALL NOTIFY ENGINEER IF ANY GRADING DISCREPANCIES ARE FOUND IN THE EXISTING AND PROPOSED GRADES PRIOR TO PLACEMENT OF PAVEMENT OR UTILITIES.
- 4. CONTRACTOR SHALL PROTECT ALL MANHOLE COVERS, VALVE COVERS, VAULT LIDS, FIRE HYDRANTS, POWER POLES, GUY WIRES, AND TELEPHONE BOXES THAT ARE TO REMAIN IN PLACE AND UNDISTURBED DURING CONSTRUCTION.
- 5. ALL EXISTING CONCRETE PAVING, SIDEWALK, AND CURB DEMOLITION SHALL BE REMOVED AND DISPOSED OF BY CONTRACTOR. DISPOSAL SHALL BE AT AN APPROVED OFF-SITE, LAWFUL LOCATION, UNLESS DIRECTED OTHERWISE BY THE OWNER.
- 6. CONSTRUCT WASTEWATER COLLECTION SYSTEMS, WATER LINES, STORM DRAINAGE AND STREET PAVING IN ACCORDANCE WITH THE LATEST EDITION OF THE PUBLICATIONS STANDARD CONSTRUCTION SPECIFICATIONS FOR WASTEWATER COLLECTION SYSTEMS, WATER LINES, STORM DRAINAGE AND STREET PAVING, AND STANDARD CONSTRUCTION DETAILS FOR WASTEWATER COLLECTION SYSTEMS. WATER LINES, STORM DRAINAGE, AND STREET PAVING PUBLISHED BY HOUSTON PUBLIC WORKS.
- 7. THE GEOTECHNICAL INVESTIGATION FOR THIS PROJECT WAS CONDUCTED IN ACCORDANCE WITH CHAPTER 11 OF THE LATEST EDITION OF THE PUBLICATION INFRASTRUCTURE DESIGN MANUAL, PUBLISHED BY HOUSTON PUBLIC WORKS. SOILS REPORT WAS PREPARED BY [GEOTECHNICAL ENGINEERING FIRM] REPORT NO. [NO. OF REPORT], DATED [DATE OF REPORT].
- 8. UTILITIES PRESENTED ON THESE DRAWINGS ARE SHOWN BASED ON THE BEST AVAILABLE INFORMATION. CONTRACTOR SHALL VERIFY THE EXACT LOCATIONS IN THE FIELD PRIOR TO COMMENCING CONSTRUCTION. CONTRACTOR SHALL NOTIFY TEXAS ONE CALL AT 713-223-4567/811 OR 800-344-8377 AND LONE STAR NOTIFICATION CENTER AT 800-669-8344 AT LEAST 48 HOURS BEFORE PROCEEDING WITH ANY EXCAVATION. UTILITIES MARKED WITHIN THE PUBLIC RIGHT OF WAY OR IN EASEMENTS SHALL COMPLY WITH TAC TITLE 16, PART 1, CHAPTER 18, RULE §18.6 AND THE AMERICAN PUBLIC WORKS ADMINISTRATION (APWA) UNIFORM COLOR CODE.

NOTICE: FOR YOUR SAFETY, YOU ARE REQUIRED BY TEXAS LAW TO CALL 811 AT LEAST 48 HOURS BEFORE YOU DIG SO THAT UNDERGROUND LINES CAN BE MARKED. THIS SIGNATURE DOES NOT FULFILL YOUR OBLIGATION TO CALL 811	
VERIFICATION OF PRIVATE UTILITY LINES	
Date	
CenterPoint Energy natural gas utilities shown. (Gas service lines are not shown). This signature not be used for conflict verification. Signature valid for six months.	
Date	
CenterPoint Energy/UNDERGROUND Electrical Facilities Verification ONLY. (This signature verifies existing underground facilities – not to be used for conflict verification) Signature valid for six months.	
Date	
Approved for AT&T underground conduit facilities only. Signature valid for one year.	
 6161 SAVOY DRIVE. SUITE 830 HOUSTON, TEXAS 77036 (P) 281-272-1612 (F) 281-272-1619 FIRM REG. F-2488	THIS DOCUMENT IS RELEASED FOR THE PURPOSE OF INTERIM REVIEW, MARK-UP, DRAFTING UNDER THE AUTHORITY OF TANITA GILBERT ALEXANDER LICENSE NO. 88719 DATED 1/12/2026. IT IS NOT TO BE USED FOR CONSTRUCTION, BIDDING, OR PERMIT PURPOSES
CITY OF HOUSTON HOUSTON PUBLIC WORKS	
COH GRP CONVERSION WL NE AREA GROUP B	
GENERAL NOTES (SHEET 1 OF 2)	
WBS NUMBER	FOR CITY OF HOUSTON USE ONLY
S-00900-0305-4	
DRAWING SCALE	
AS NOTED	
CITY OF HOUSTON PM	
ANH BOYD	
SHEET NO. 7	OF 37

PLOTTED: 1/9/2026 11:12 AM

PLOT STYLE: COH.ctb

FILE PATH: F:\Projects\246-09 COH GRP 24 Inch WL\4-Drawings\1-Sheets\246-09-008-B-GENERAL_NOTES.dwg

GRADING NOTES (CONT.)

9. CONTRACTOR SHALL BE RESPONSIBLE FOR DAMAGES TO EXISTING WATER, WASTEWATER, STORM WATER LINES AND TRAFFIC CONTROL DEVICES. DAMAGES SHALL BE REPAIRED IN ACCORDANCE WITH THE HOUSTON PUBLIC WORKS, STANDARD CONSTRUCTION SPECIFICATIONS FOR WASTEWATER COLLECTION SYSTEM, WATER LINES, STORM DRAINAGE, AND STREET PAVING AND STANDARD CONSTRUCTION DETAILS FOR WASTEWATER COLLECTION SYSTEMS, WATER LINES, STORM DRAINAGE, AND STREET PAVING, REFERENCED ABOVE, AT NO ADDITIONAL COST.
10. CONTRACTOR SHALL NOTIFY THE OFFICE OF THE CITY ENGINEER, HOUSTON PUBLIC WORKS ☺ 832-394-9098 OR VIA FAX AT 832-395-4424 FOR INSPECTION AT LEAST 48 HOURS PRIOR TO COMMENCING CONSTRUCTION.
11. ADEQUATE DRAINAGE SHALL BE MAINTAINED AT ALL TIMES DURING CONSTRUCTION AND ANY DRAINAGE DITCH OR STRUCTURE DISTURBED DURING CONSTRUCTION SHALL BE RESTORED TO EXISTING CONDITIONS OR BETTER.
12. CONTRACTOR SHALL TAKE NECESSARY PRECAUTIONS TO PROTECT ROOT SYSTEMS OF SHRUBS, PLANTS AND TREES ALONG THE AREA OF EXCAVATION.
13. CONTRACTOR SHALL COMPLY WITH LATEST EDITION OF OSHA REGULATIONS AND THE STATE OF TEXAS LAWS CONCERNING EXCAVATION.
14. CONTRACTOR SHALL MAINTAIN A SET OF REDLINE DRAWINGS AND RECORD AS-BUILT CONDITIONS DURING CONSTRUCTION. THESE REDLINE MARKED UP DRAWINGS WILL BE SUBMITTED TO THE DESIGN CONSULTANT WHO WILL MAKE THE CHANGES ON THE ORIGINAL TRACINGS, LABEL EACH SHEET IN THE SET AS "RECORD DRAWINGS", AND RETURN IT TO THE OFFICE OF THE CITY ENGINEER.

WATER CONSTRUCTION NOTES

1. WATER LINES SHALL BE CONSTRUCTED IN ACCORDANCE WITH THE LATEST CITY OF HOUSTON INFRASTRUCTURE DESIGN MANUAL, STANDARD SPECIFICATION, AND CONSTRUCTION DETAILS.
2. ALL 4" THROUGH 12" WATER LINE TO BE AWWA C-900 PVC DR-18 BLUE PRESSURE RATED WATER MAIN WITH 2" AND SMALLER WATER SERVICE LINE TO BE CONTINUOUS TYPE K COPPER TUBING PER COH STANDARD SPECIFICATION SECTION 02503. ALL 4" THRU 54" DI PIPE WATERLINES SHALL BE AWWA C151 WITH INSIDE LINING WITH AWWA C104 AND DOUBLE WRAPPED WITH 8-MIL POLYETHYLENE SHEETS.
3. CONCRETE THRUST BLOCKS SHALL BE PROVIDED AS NECESSARY TO PREVENT PIPE MOVEMENT. USE RESTRAINED JOINTS WHERE PREVENTING MOVEMENT OF 16" OR GREATER PIPE IS NECESSARY DUE TO THRUST.
4. ALL WATER LINES UNDER PROPOSED OR FUTURE PAVING AND TO A POINT OF ONE (1) FOOT BACK OF ALL PROPOSED OR FUTURE CURBS SHALL BE ENCASED IN BANK SAND TO 12" OVER PIPE AND BACKFILLED WITH CEMENT STABILIZED SAND TO WITHIN ONE (1) FOOT OF SUBGRADE.
5. ALL WATER LINE AND SEWER LINE CROSSINGS SHALL BE CONSTRUCTED PER CITY OF HOUSTON AND TCEQ REGULATIONS.
6. ALL WATER VALVES SHALL BE SUPPLIED AND INSTALLED IN ACCORDANCE WITH THE LATEST EDITION OF AWWA C-500 AND SHALL BE OF THE RESILIENT SEAT TYPE.
7. ALL WATER LINES TO BE DISINFECTED IN CONFORMANCE WITH AWWA C-651 AND THE TEXAS STATE DEPARTMENT OF HEALTH. AT LEAST ONE BACTERIOLOGICAL SAMPLE SHALL BE COLLECTED FOR EVERY 1,000 LINEAR FEET OF WATER LINE AND SHALL BE REPEATED IF CONTAMINATION PERSISTS.
8. ALL BELOW GRADE VALVES SHALL BE GASKETED, HUB-END GATE VALVES WITH A CAST IRON BOX, EXCEPT WHERE FLANGES ARE CALLED OUT ON THE PLANS.
9. 4" THRU 12" FITTINGS SHALL BE CEMENT MORTAR LINED COMPACT DUCTILE IRON PRESSURE FITTINGS PER ANSI A21.53, OR PUSH ON FITTINGS PER ANSI A21.10 PRESSURE RATED AT 250 PSIG.
10. HYDROSTATIC TESTING: ALL WATER PIPE SHALL BE TESTED FOR LEAKAGE IN ACCORDANCE WITH THE LATEST CITY OF HOUSTON STANDARD CONSTRUCTION SPECIFICATIONS. TESTS ARE TO BE PERFORMED ON THE ENTIRE FOOTAGE OF WATER PIPE LINE INCLUDED IN THE PROJECT.
11. ALL WATER LINES TO HAVE 4' MINIMUM COVER TO FINISHED GRADE AND MINIMUM 12" CLEARANCE TO OTHER UTILITIES AT CROSSING UNLESS OTHERWISE NOTED ON PLANS. ALL WATER LINE INSTALLED OVER 8' DEEP SHALL UTILIZE RESTRAINED JOINT FITTINGS.
12. CONTRACTOR SHALL KEEP WATER PIPE CLEAN AND CAPPED (OR OTHERWISE EFFECTIVELY COVERED) OPEN PIPE ENDS TO EXCLUDE INSECTS, ANIMALS OR OTHER SOURCES OF CONTAMINATION FROM UNFINISHED PIPE LINES AT TIMES WHEN CONSTRUCTION IS NOT IN PROGRESS.
13. CONTRACTOR SHALL NOTIFY THE CHCRWA ENGINEER AND OPERATOR PRIOR TO MAKING ANY CONNECTIONS TO AUTHORITY LINES

ENGINEER — MARCEL KHOUW
PHONE: 832-590-7293
EMAIL: MKHOUW@IDSEQ.COM

OPERATOR — JARED MARTIN
PHONE: 281-367-5511
EMAIL: JMARTIN@MUNICIPALOPS.COM

TRAFFIC NOTES:

- CONTRACTOR OR OWNER SHALL SUBMIT TRAFFIC CONTROL PLANS WITH THE MOBILITY PERMIT APPLICATION. THE PLANS SHALL BE DRAWN TO SCALE AND SEALED BY A LICENSED PROFESSIONAL ENGINEER IN THE STATE OF TEXAS.
- THE GENERAL NOTES THAT SHALL BE INCLUDED ON THE TRAFFIC CONTROL PLAN CAN BE FOUND IN CHAPTER 15 (15.12 TRAFFIC CONTROL PLAN) OF THE CITY OF HOUSTON'S (CITY) INFRASTRUCTURE DESIGN MANUAL (IDM). BELOW ARE SEVERAL KEY NOTES FROM THE IDM TO BE AWARE OF:
1. THE CONTRACTOR SHALL PROVIDE AND INSTALL TRAFFIC CONTROL DEVICES IN CONFORMANCE WITH PART VI OF THE TEXAS MANUAL ON UNIFORM TRAFFIC CONTROL DEVICES (TMUTCD) LATEST EDITION WITH REVISIONS DURING THE ENTIRE CONSTRUCTION PERIOD.
2. NO WORK SHALL BE PERFORMED IN RESIDENTIAL AREAS FROM 7:00PM TO 7:00AM.
3. CONTRACTOR SHALL MAINTAIN APPROVED NUMBER OF LANES OF TRAFFIC IN EACH DIRECTION DURING CONSTRUCTION WORKING HOURS. TRAFFIC CONTROL PLANS SHALL INCLUDE ONE-WAY AND/OR DETOUR PLANS. CONTRACTOR SHALL MAINTAIN ADA COMPLAINT PEDESTRIAN ACCESS TO BUS STOPS AND ADEQUATE BUS ACCESS TO THE BUS STOP.
4. CONTRACTOR SHALL COVER OPEN PAVEMENT EXCAVATIONS FOR MINOR UTILITY WORK WITH ANCHORED STEEL PLATES DURING NON-WORKING HOURS, OPEN LANES FOR NORMAL TRAFFIC FLOW WHEN FEASIBLE.
5. CONTRACTOR SHALL SECURE LANE/SIDEWALK/BICYCLE FACILITY CLOSURE PERMITS FROM TRANSPORTATION & DRAINAGE OPERATIONS (MOBILITY PERMIT SECTION AT WWW.GIMS.HOUSTONTX.GOV) BEFORE IMPLEMENTING THE TRAFFIC CONTROL PLAN. THE APPLICATION MUST BE SUBMITTED AT LEAST TEN BUSINESS DAYS PRIOR TO THE IMPLEMENTATION OF THE TRAFFIC CONTROL PLAN AND/OR BEGINNING CONSTRUCTION WORK. THE CONTRACTOR SHALL PROVIDE TRAFFIC CONTROL PLANS, CONSTRUCTION SEQUENCING, AND CONSTRUCTION SCHEDULE WITH THE APPLICATION.
6. CONTRACTOR SHALL HAVE APPROVED TRAFFIC CONTROL PLAN AND PERMIT AT THE JOB SITE FOR INSPECTION AT ALL TIMES
7. ACCESS TO DRIVEWAYS ADJACENT TO THE CONSTRUCTION WORK ZONE SHALL BE MAINTAINED AT ALL TIMES AS MUCH AS POSSIBLE. ADDITIONAL CONES AND/OR DELINEATORS MAY BE REQUIRED TO DELINEATE THE DRIVEWAY ACCESS ROUTE THROUGH THE CONSTRUCTION WORK ZONE. A MINIMUM OF ONE TRAVEL LANE SHALL BE MAINTAINED ACROSS THE DRIVEWAY, UNLESS PRIOR WRITTEN APPROVAL IS OBTAINED FROM THE CITY OF HOUSTON.
8. ADDITIONAL OFF DUTY POLICE OFFICERS/FLAGGERS MAY BE REQUESTED TO DIRECT TRAFFIC WHEN LANES ARE BLOCKED AT THE DIRECTION OF THE CITY EVEN IF THEY ARE NOT SPECIFICALLY IDENTIFIED ON THE PROJECT PLANS.

COMCAST NOTES:

1. CONTRACTOR IS TO LOCATE ALL COMCAST LINES PRIOR TO BEGINNING ANY WORK. IF THE WORK FALLS WITHIN THE DESIGNATED AREA, POTHOLING WILL BE REQUIRED BEFORE USING ANY EXCAVATING EQUIPMENT.
2. IF A DIRECT CONFLICT IS IDENTIFIED AND NO OTHER WORKAROUND IS POSSIBLE, THE CONTRACTOR MUST EXPOSE AND PROTECT THE COMCAST LINES AND PROVIDE A 48-HOUR NOTICE TO THEIR NETWORK REPAIR TEAM SUPERVISORS.
3. IN THE EVENT THAT ANY COMCAST LINES ARE DAMAGED, THE CONTRACTOR WILL BE HELD RESPONSIBLE FOR ALL ASSOCIATED REPAIR COSTS.

KELLY LANCLOS — (832) 256-2884 KELLY_LANCLOS@CABLE.COMCAST.COM
HOLLIE WOLFE — (832) 784-5208 HOLLIE_WOLFE@CABLE.COMCAST.COM

					APP.
					REVISION
					DATE
					NO.

NOTICE:
FOR YOUR SAFETY, YOU ARE REQUIRED BY TEXAS LAW TO CALL 811 AT LEAST 48 HOURS BEFORE YOU DIG SO THAT UNDERGROUND LINES CAN BE MARKED. THIS SIGNATURE DOES NOT FULFILL YOUR OBLIGATION TO CALL 811

VERIFICATION OF PRIVATE UTILITY LINES

Date

CenterPoint Energy natural gas utilities shown. (Gas service lines are not shown). This signature not be used for conflict verification.
Signature valid for six months.

Date

CenterPoint Energy/UNDERGROUND Electrical Facilities Verification ONLY. (This signature verifies existing underground facilities – not to be used for conflict verification)
Signature valid for six months.

Date

Approved for AT&T underground conduit facilities only.
Signature valid for one year.

EJES

INCORPORATED

6161 SAVOY DRIVE.
SUITE 830
HOUSTON, TEXAS 77036
(P) 281-272-1612
(F) 281-272-1619
FIRM REG. F-2488

THIS DOCUMENT IS RELEASED FOR THE PURPOSE OF INTERIM REVIEW, MARK-UP, DRAFTING UNDER THE AUTHORITY OF TANITA GILBERT ALEXANDER LICENSE NO. 88719 DATED 1/12/2026. IT IS NOT TO BE USED FOR CONSTRUCTION, BIDDING, OR PERMIT PURPOSES

CITY OF HOUSTON
HOUSTON PUBLIC WORKS

COH GRP CONVERSION WL
NE AREA GROUP B

GENERAL NOTES
(SHEET 2 OF 2)

WBS NUMBER

S-00900-0305-4

DRAWING SCALE

AS NOTED

CITY OF HOUSTON PM

ANH BOYD

SHEET NO. 8 OF 37

FOR CITY OF HOUSTON USE ONLY

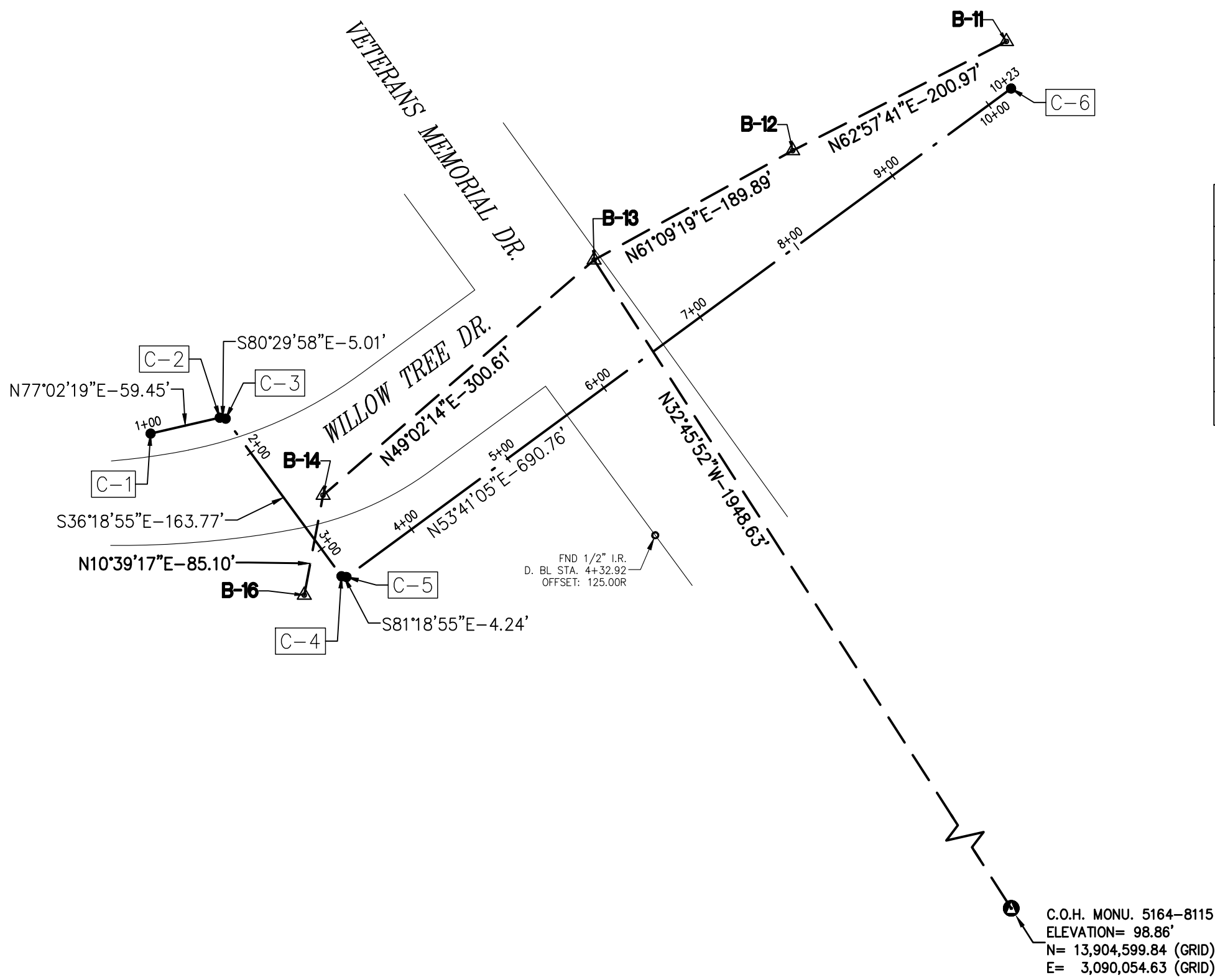

SURVEY BASELINE POINTS DATA (TEMPORARY BENCHMARK)								
POINT No.	NORTHING (SURFACE)	EASTING (SURFACE)	NORTHING (GRID)	EASTING (GRID)	ELEVATION	D. BL STA.	OFFSET	DESCRIPTION
B-11	13,908,229.02	3,089,747.10	13,906,421.18	3,089,345.49	100.44'	10+16.39	34.04L	SET 1/2" I.R. W/CAP
B-12	13,908,137.65	3,089,568.10	13,906,329.83	3,089,166.51	101.00'	8+18.03	66.40L	SET MAGNAIL W/SHINER
B-13	13,908,046.04	3,089,401.77	13,906,238.23	3,089,000.20	99.41'	6+29.75	91.05L	SET 'X' CUT ON CONC.
B-14	13,907,848.97	3,089,174.76	13,906,041.19	3,088,773.22	98.45'	2+53.15	29.19L	SET 1/2" I.R. W/CAP
B-16	13,907,765.33	3,089,159.03	13,905,957.56	3,088,757.49	108.07'	2+95.50	36.14L	SET 1/2" I.R. W/CAP

DESIGN BASELINE POINTS DATA						
POINT No.	D. BL STA.	NORTHING (SURFACE)	EASTING (SURFACE)	NORTHING (GRID)	EASTING (GRID)	MATERIAL SET
C-1	1+00.00	13,907,900.64	3,089,030.33	13,906,092.85	3,088,628.81	SET 1/2" I.R.
C-2	1+48.62	13,907,913.97	3,089,088.27	13,906,106.18	3,088,686.74	SET 1/2" I.R.
C-3	1+53.56	13,907,913.14	3,089,093.21	13,906,105.35	3,088,691.68	SET 1/2" I.R.
C-4	2+95.50	13,907,781.18	3,089,190.20	13,905,973.41	3,088,788.66	SET 1/2" I.R.
C-5	3+01.27	13,907,780.54	3,089,194.40	13,905,972.77	3,088,792.85	SET 1/2" I.R.
C-6	3+23.56	13,908,189.63	3,089,750.99	13,906,381.80	3,089,349.38	SET 1/2" I.R.

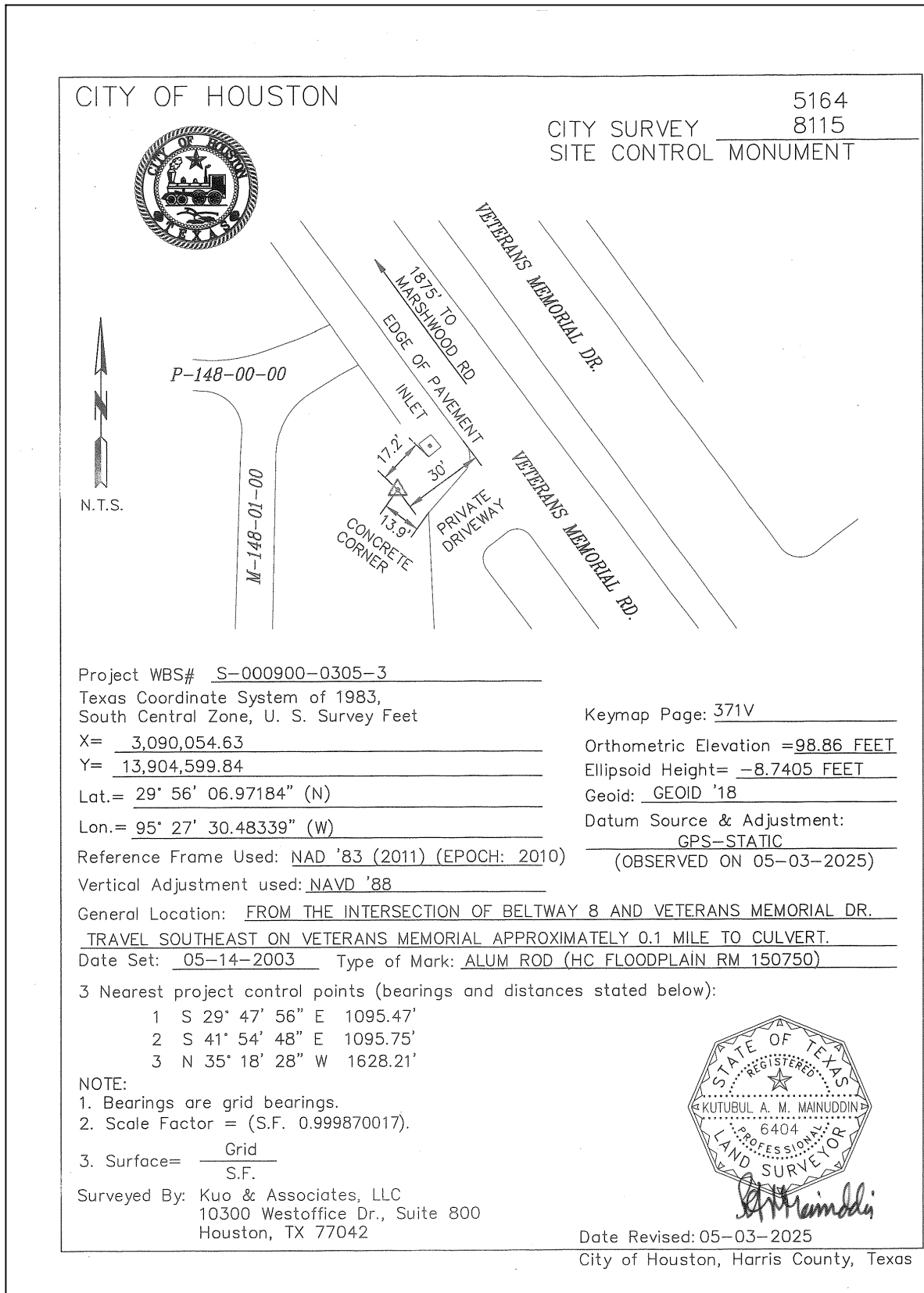

EJES
INCORPORATED
6161 SAVOY DRIVE,
SUITE 830
HOUSTON, TEXAS 77036
(P) 281-272-1612
(F) 281-272-1619
FIRM REG. F-2488

KUO & ASSOCIATES
ENGINEERING + SURVEYING
10300 Westoffice Dr., Suite 800, Houston, Texas 77042
Tel: 713-975-8769, Fax: 713-975-0920, www.kuoassociates.com
TBPE Firm Registration No. F-4578
TBPLS Firm Registration No. 1007560

THIS DOCUMENT IS RELEASED
FOR THE PURPOSE OF
INTERIM REVIEW UNDER THE
AUTHORITY OF
KUTUBUL A. M. MAINUDDIN, R.P.L.S.
TEXAS REG. NO.: 6404
ON 01/12/2026 IT IS NOT
TO BE USED FOR PERMIT,
BIDDING OR CONSTRUCTION
PURPOSES

SURVEYED BY: KUO & ASSOC.
FB NO. P-6401

CITY OF HOUSTON
HOUSTON PUBLIC WORKS

GROUND WATER REDUECTION PLAN
- CONVERSION WATER LINE
SITE 1
SURVEY CONTROL MAP
(SHEET 1 OF 2)

WBS NUMBER	FOR CITY OF HOUSTON USE ONLY
S-00900-0305-4	
DRAWING SCALE	
AS SHOWN	
CITY OF HOUSTON PM	
SHEET NO. 9 OF 37	

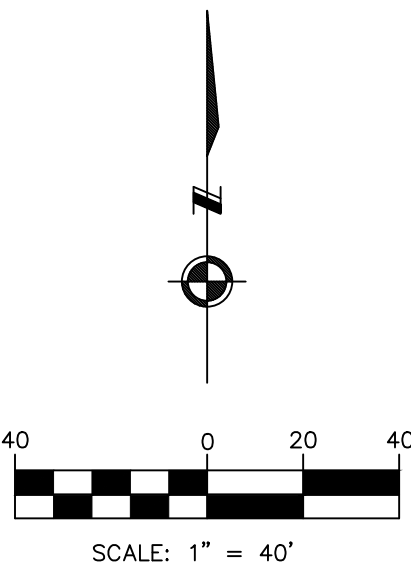
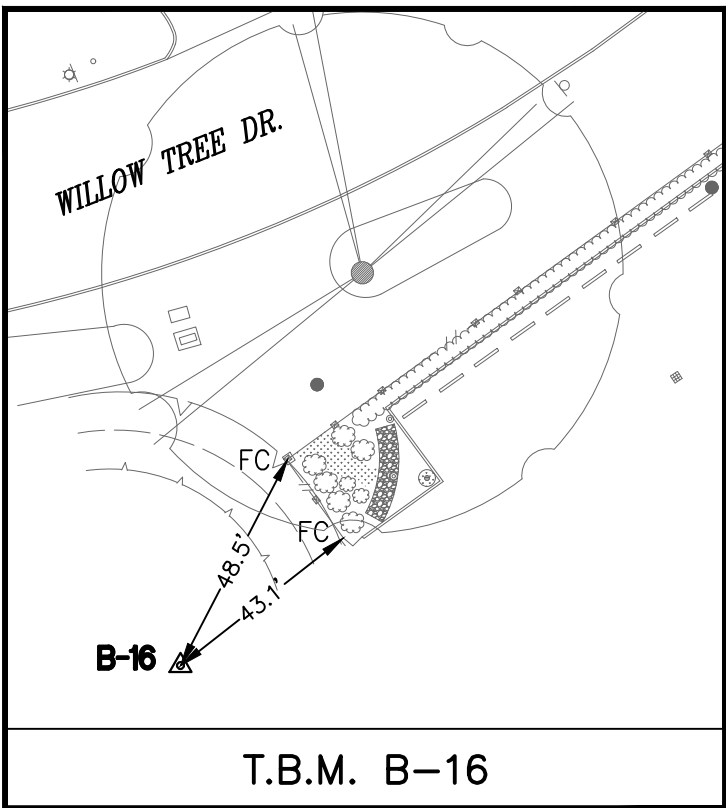
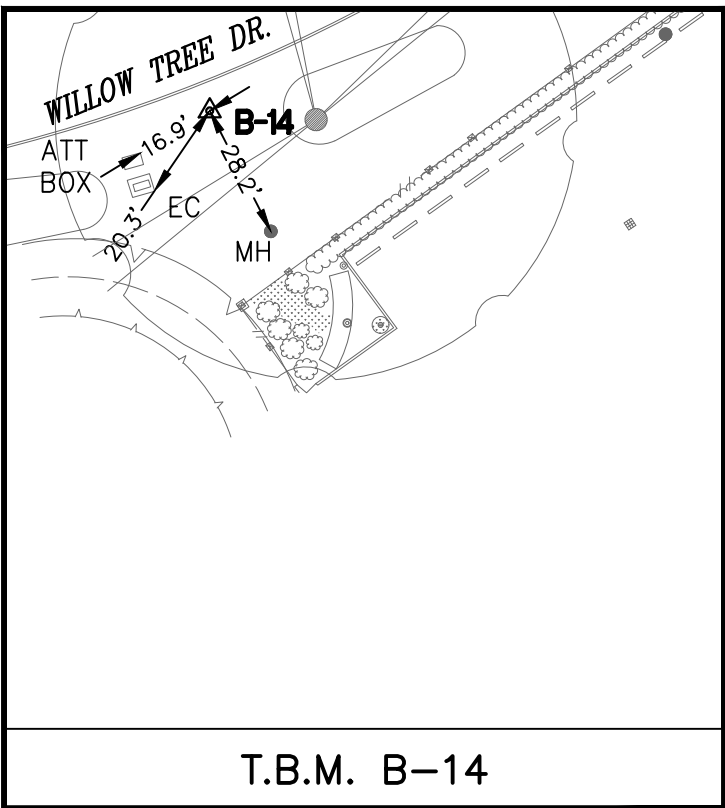
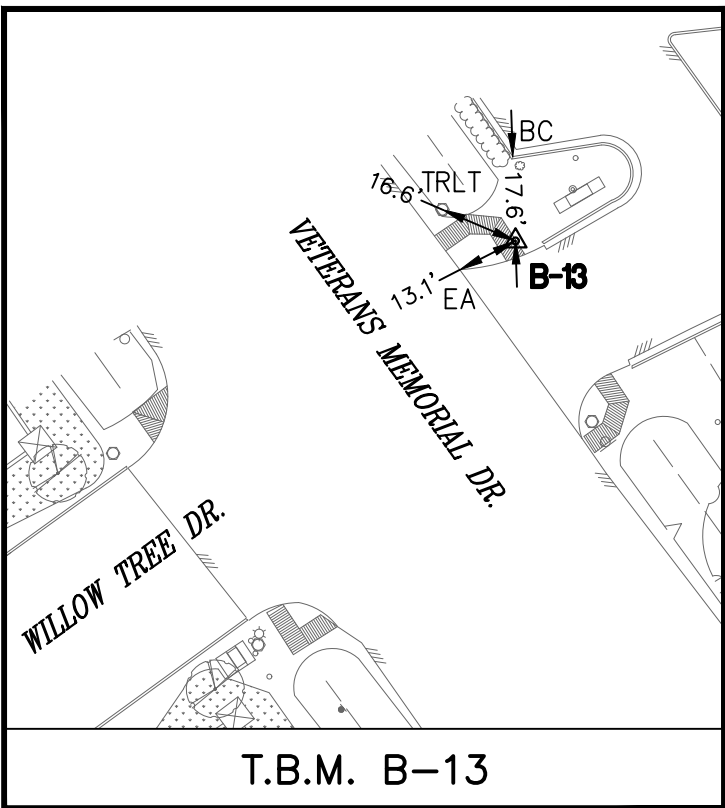
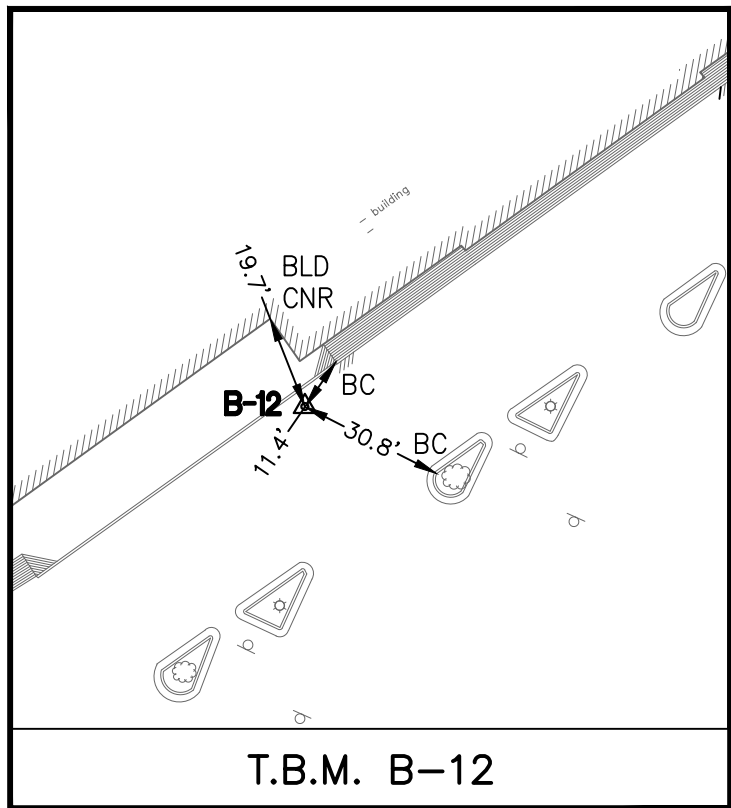
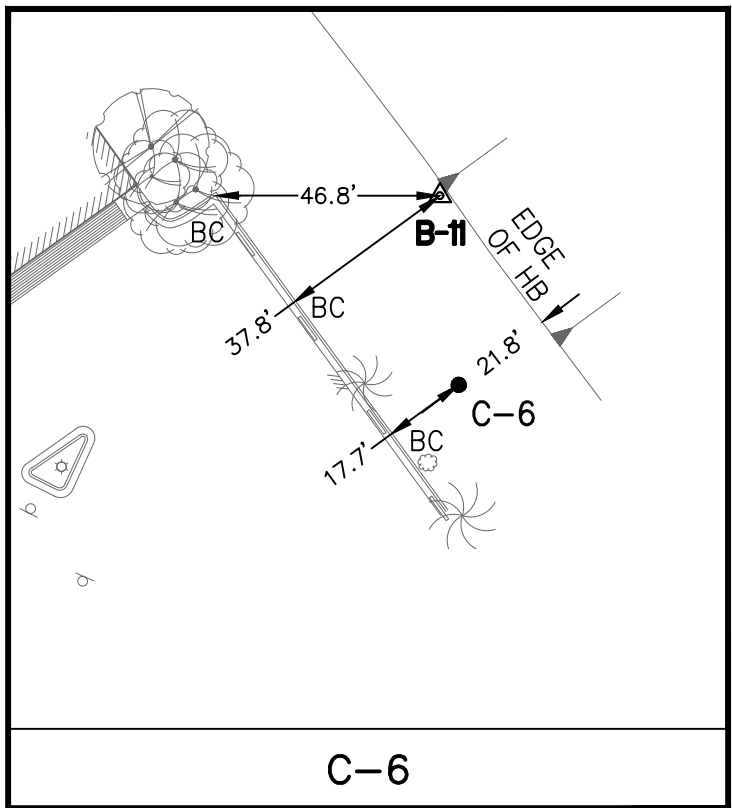
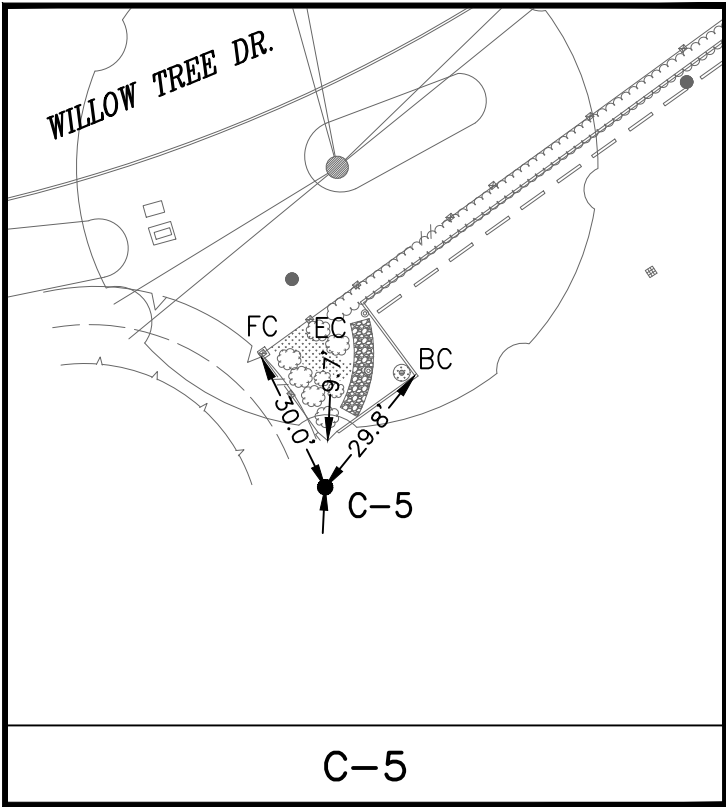
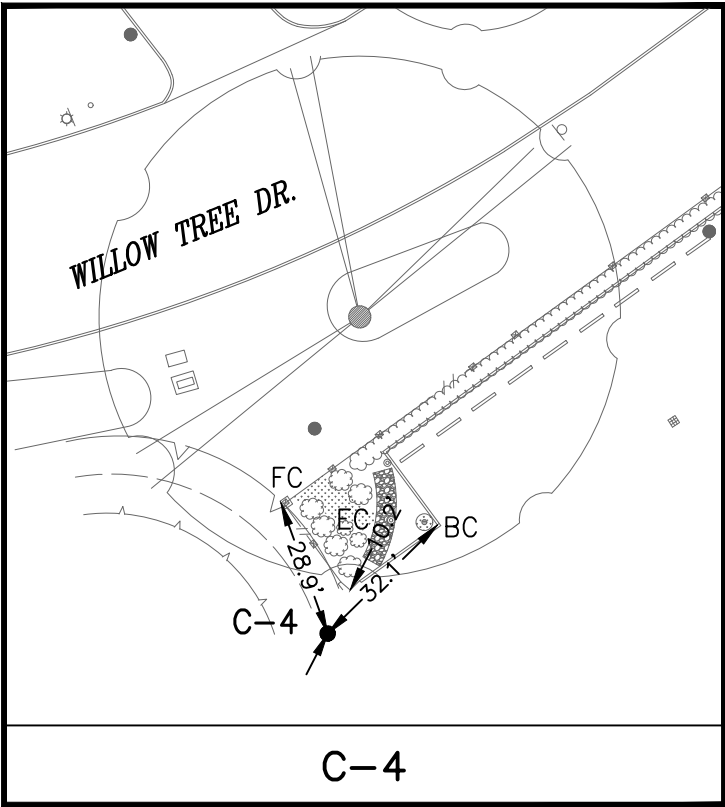
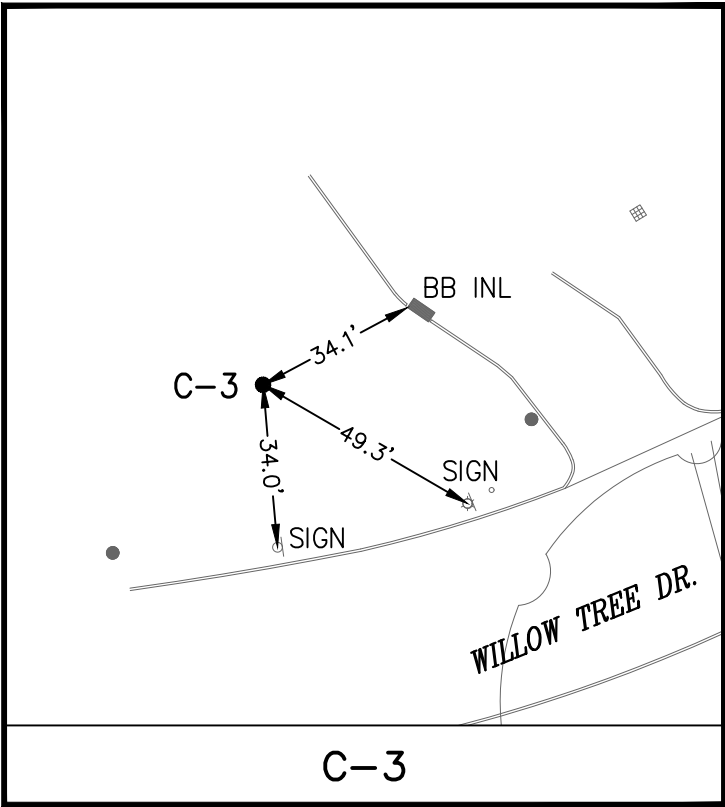
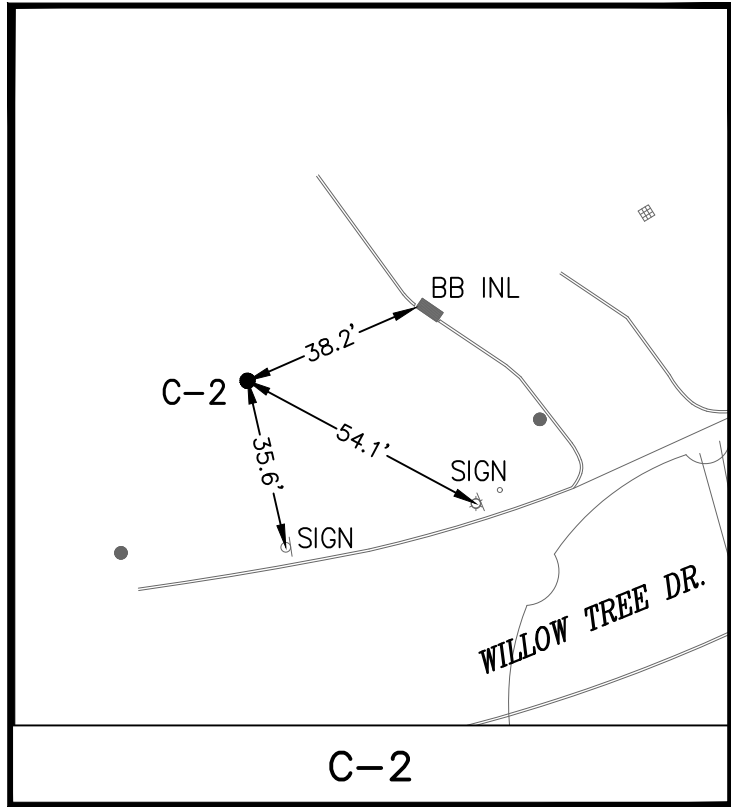
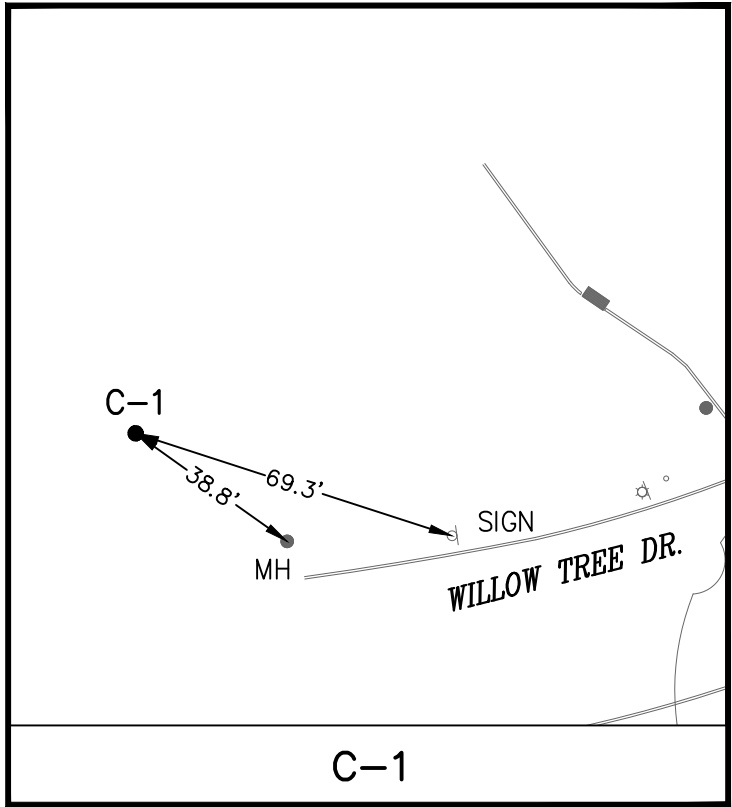

EXIST. TOPOGRAPHIC LEGEND

- | | |
|------------------|----------------------------|
| ASPHALT SYMBOL | PLANTER |
| B OR BB INLET | POWER POLE |
| BUSH | POWER POLE W/LT. |
| C INLET | SIGN |
| CLEANOUT | SIGNAL POLE |
| brick column | SPRINKLER VALVE |
| DOWN GUY | SPRINKLER HEAD |
| E INLET | STREET LIGHT/FLOOD LIGHT |
| ELEC MANHOLE | STREET LIGHT/PARKING LIGHT |
| FIRE HYDRANT | TREE |
| GAS METER | TREE STUMP |
| GAS VALVE | TREE-CREPE MYRTLE |
| GATE | TREE-PINE |
| GRATE INLET | WATER METER |
| GRATE INLET | WATER VALVE |
| MAIL BOX | IRRIGATION CONTROL VALVE |
| STORM MANHOLE | |
| SANITARY MANHOLE | |

ABBREVIATIONS

- FH - FIRE HYDRANT
FC - FENCE CORNER
LT - LIGHT POLE
MB - MAIL BOX
MH - MANHOLE
PP - POWER POLE
PP/LT - POWER POLE W/LIGHT
TRLT - TRAFFIC LIGHT
WM - WATER METER

EJES
INCORPORATED

6161 SAVOY DRIVE,
SUITE 830
HOUSTON, TEXAS 77036
(P) 281-272-1612
(F) 281-272-1619
FIRM REG. F-2488

KUO
& ASSOCIATES

ENGINEERING + SURVEYING
10300 Westoffice Dr., Suite 800, Houston, Texas 77042
Tel: 713-975-8769, Fax: 713-975-0920, www.kuoassociates.com
TBPE Firm Registration No. F-4578
TBPLS Firm Registration No. 1007560

THIS DOCUMENT IS RELEASED
FOR THE PURPOSE OF
INTERIM REVIEW UNDER THE
AUTHORITY OF

KUTUBUL A. M. MAINUDDIN, R.P.L.S.
TEXAS REG. NO.: 6404
ON 01/12/2026 IT IS NOT
TO BE USED FOR PERMIT,
BIDDING OR CONSTRUCTION
PURPOSES

SURVEYED BY: KUO & ASSOC.
FB NO. P-6401

CITY OF HOUSTON
HOUSTON PUBLIC WORKS

GROUND WATER REDUECTION PLAN
- CONVERSION WATER LINE
SITE 1
SURVEY CONTROL MAP
(SHEET 2 OF 2)

WBS NUMBER	FOR CITY OF HOUSTON USE ONLY
S-00900-0305-4	
DRAWING SCALE	
1" = 40'	
CITY OF HOUSTON PM	
SHEET NO. 10 OF 37	

C.O.H. MONU. 5164-8115
ELEVATION= 98.86'
N= 13,904,599.84 (GRID)
E= 3,090,054.63 (GRID)

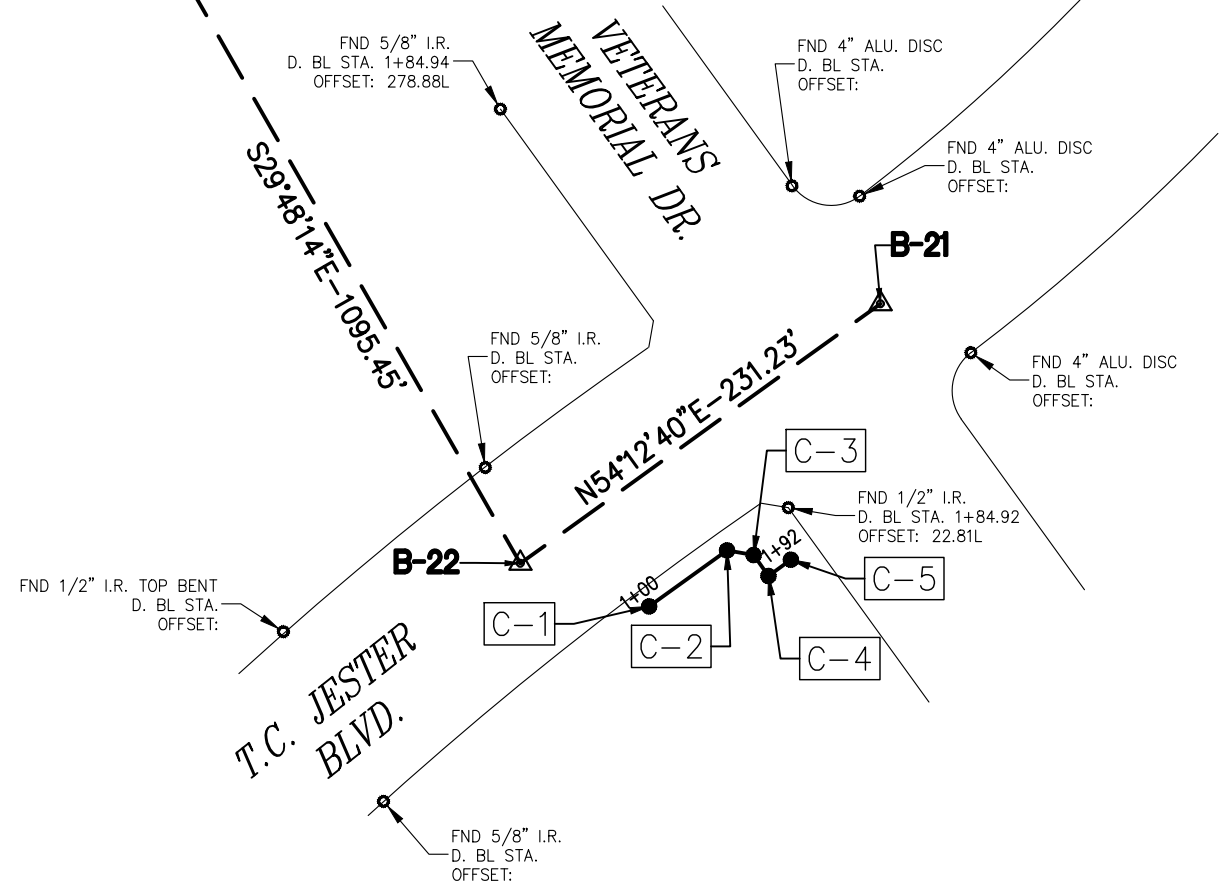

SURVEY BASELINE POINTS DATA (TEMPORARY BENCHMARK)								
POINT No.	NORTHING (SURFACE)	EASTING (SURFACE)	NORTHING (GRID)	EASTING (GRID)	ELEVATION	D. BL STA.	OFFSET	DESCRIPTION
B-21	13,905,592.10	3,091,188.37	13,903,784.61	3,090,786.57	97.06'	-	-	SET 'X' OUT ON CONC.
B-22	13,905,456.88	3,091,000.81	13,903,649.41	3,090,599.03	96.93'	-	-	SET 1/2" I.R. W/CAP

DESIGN BASELINE POINTS DATA						
POINT No.	D. BL STA.	NORTHING (SURFACE)	EASTING (SURFACE)	NORTHING (GRID)	EASTING (GRID)	MATERIAL SET
C-1	1+00.00	13,905,434.45	3,091,067.86	13,903,626.98	3,090,666.07	SET 1/2" I.R.
C-2	1+50.00	13,905,463.65	3,091,108.45	13,903,656.17	3,090,706.66	SET 1/2" I.R.
C-3	1+64.05	13,905,461.22	3,091,122.29	13,903,653.74	3,090,720.50	SET 1/2" I.R.
C-4	1+77.46	13,905,450.30	3,091,129.99	13,903,642.83	3,090,728.20	SET 1/2" I.R.
C-5	1+91.87	13,905,458.78	3,091,141.71	13,903,651.31	3,090,739.92	SET 1/2" I.R.

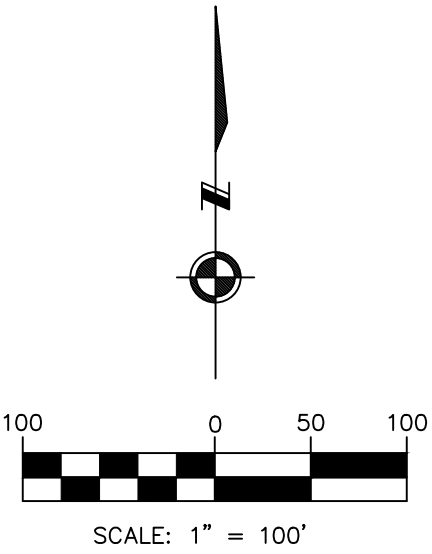
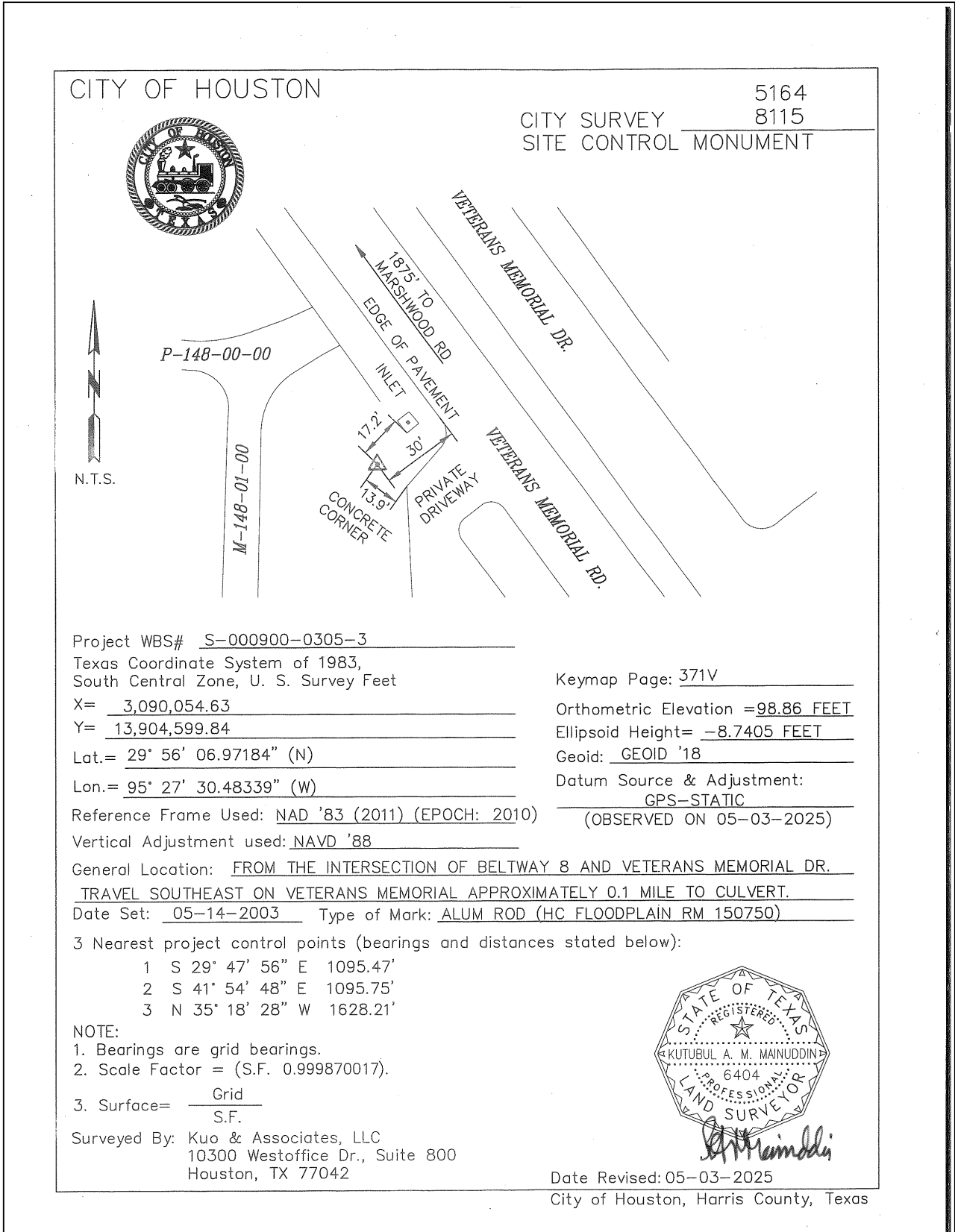

BENCHMARK:

CITY OF HOUSTON MONUMENT 5164-8115 (ALSO HCFCO RM 150750), AN ALUMINUM ROD, LOCATED AT SOUTHWEST CORNER OF A CULVERT ON VETERANS MEMORIAL DRIVE APPROXIMATELY 0.1 MILE SOUTHEAST FROM THE INTERSECTION OF BELTWAY 8.

ELEV. 98.87 FEET NAVD 1988 (GEOID '18)*

* OBSERVED BY GPS SURVEYING AND PROCESSED IN REFERENCE TO THE CORS DATED MAY 3, 2025.

VERTICAL DATUM ADJUSTMENT:

THE ELEVATION DIFFERENCE IN BETWEEN THE FLOODPLAIN REFERENCE MARK'S (RM 150750) PUBLISHED DATUM NAVD 1988, 2001 ADJUSTMENT AND DATUM NAVD 1988, (GEOID '18) IS 0.66'.

NAVD 1988, 2001 ADJ. ELEVATION
= NAVD 1988 (GEOID '18) ELEVATION + 0.66 FT

NOTE:

ALL BEARINGS AND DISTANCES ARE BASED ON TEXAS STATE PLANE COORDINATE SYSTEM, SOUTH CENTRAL ZONE, NAD83. ALL DISTANCES ARE IN SURFACE.

THE COORDINATES SHOWN HEREON ARE TEXAS SOUTH CENTRAL ZONE NO. 4204 STATE PLANE GRID COORDINATES (NAD83) AND MAY BE BROUGHT TO SURFACE BY DIVIDING BY THE COMBINED SCALE FACTOR 0.999870017.

LEGEND:

B-X SURVEY CONTROL POINT NUMBER

C-X DESIGN BASELINE POINT NUMBER

▲ SURVEY CONTROL POINT

● DESIGN BASELINE POINT

⊙ CITY OF HOUSTON MONUMENT

D. BL: DESIGN BASELINE ———

S. BL: SURVEY BASELINE - - - - -

EXIST. TOPOGRAPHIC LEGEND

- ASPHALT SYMBOL
- B OR BB INLET
- BUSH
- C INLET
- CLEANOUT
- brick column
- DOWN GUY
- E INLET
- ELEC MANHOLE
- FIRE HYDRANT
- GAS METER
- GAS VALVE
- GATE
- GRATE INLET
- GRATE INLET
- MAIL BOX
- STORM MANHOLE
- SANITARY MANHOLE
- PLANTER
- POWER POLE
- POWER POLE W/LT.
- SIGN
- SIGNAL POLE
- SPRINKLER VALVE
- SPRINKLER HEAD
- STREET LIGHT/FLOOD LIGHT
- STREET LIGHT/PARKING LIGHT
- TREE
- TREE STUMP
- TREE-CREPE MYRTLE
- TREE-PINE
- WATER METER
- WATER VALVE
- IRRIGATION CONTROL VALVE

ABBREVIATIONS

- FH - FIRE HYDRANT
- FC - FENCE CORNER
- LT - LIGHT POLE
- MB - MAIL BOX
- MH - MANHOLE
- PP - POWER POLE
- PP/LIGHT - POWER POLE W/LIGHT
- WM - WATER METER

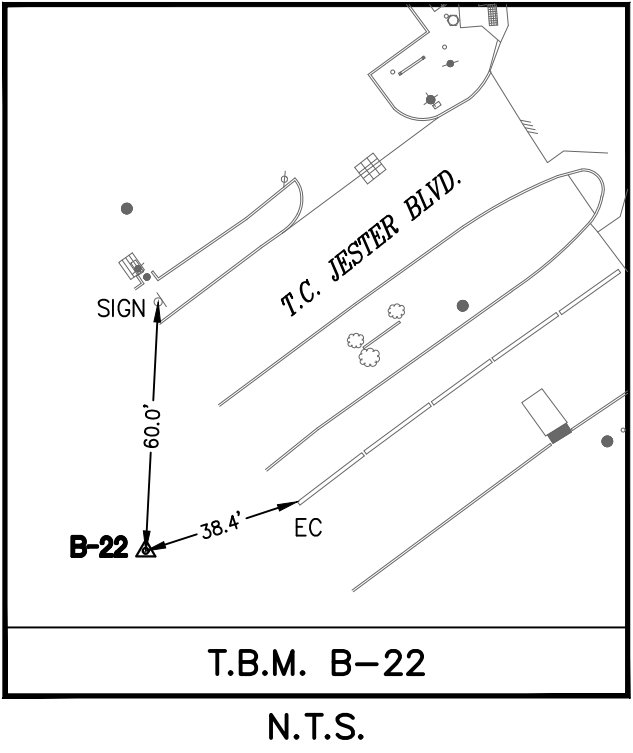
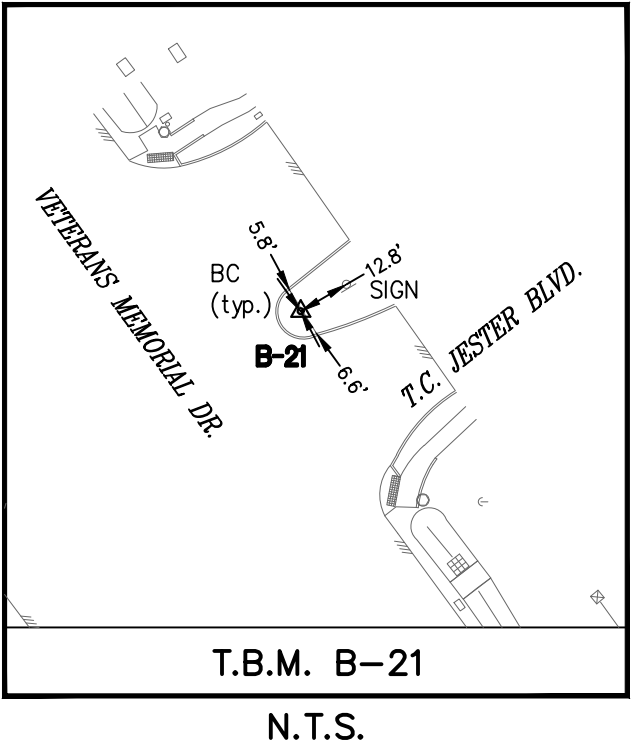
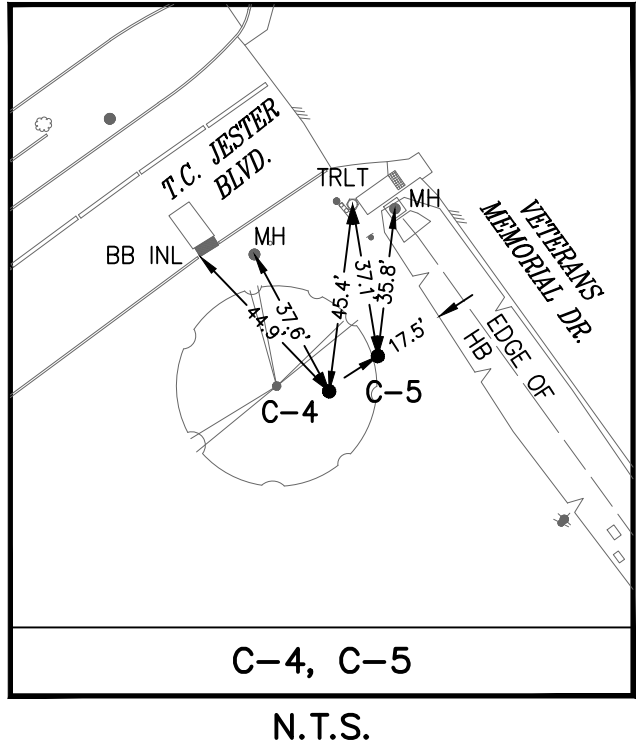
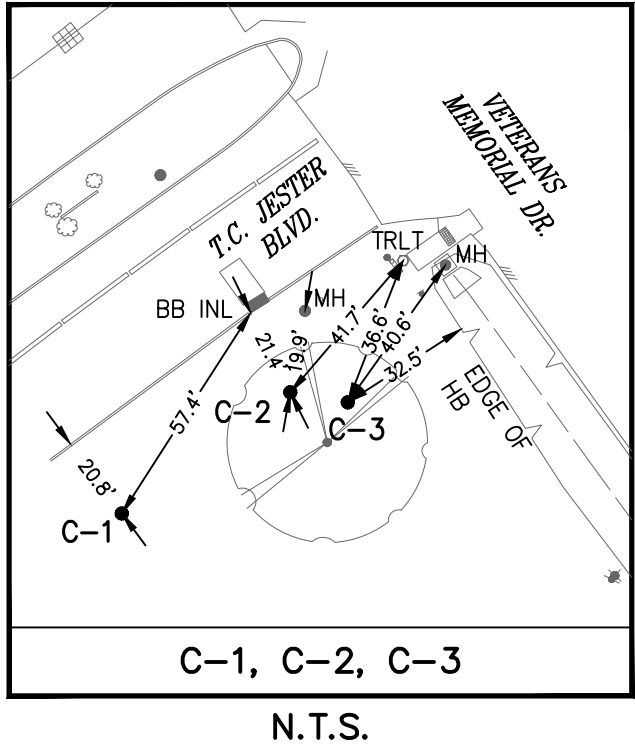

6161 SAVOY DRIVE,
SUITE 830
HOUSTON, TEXAS 77036
(P) 281-272-1612
(F) 281-272-1619
FIRM REG. F-2488



ENGINEERING + SURVEYING
10300 Westoffice Dr., Suite 800, Houston, Texas 77042
Tel: 713-975-8769, Fax: 713-975-0920, www.kuoassociates.com
TBPE Firm Registration No. F-4578
TBPLS Firm Registration No. 1007560

THIS DOCUMENT IS RELEASED
FOR THE PURPOSE OF
INTERIM REVIEW UNDER THE
AUTHORITY OF

KUTUBUL A. M. MAINUDDIN, R.P.L.S.
TEXAS REG. NO.: 6404
ON 01/12/2026 IT IS NOT
TO BE USED FOR PERMIT,
BIDDING OR CONSTRUCTION
PURPOSES

SURVEYED BY: KUO & ASSOC.
FB NO. P-6401

CITY OF HOUSTON
HOUSTON PUBLIC WORKS

GROUND WATER REDUCTION PLAN
- CONVERSION WATER LINE
SITE 2
SURVEY CONTROL MAP

WBS NUMBER	FOR CITY OF HOUSTON USE ONLY
S-00900-0305-4	
DRAWING SCALE	
AS SHOWN	
CITY OF HOUSTON PM	
SHEET NO. 11 OF 37	

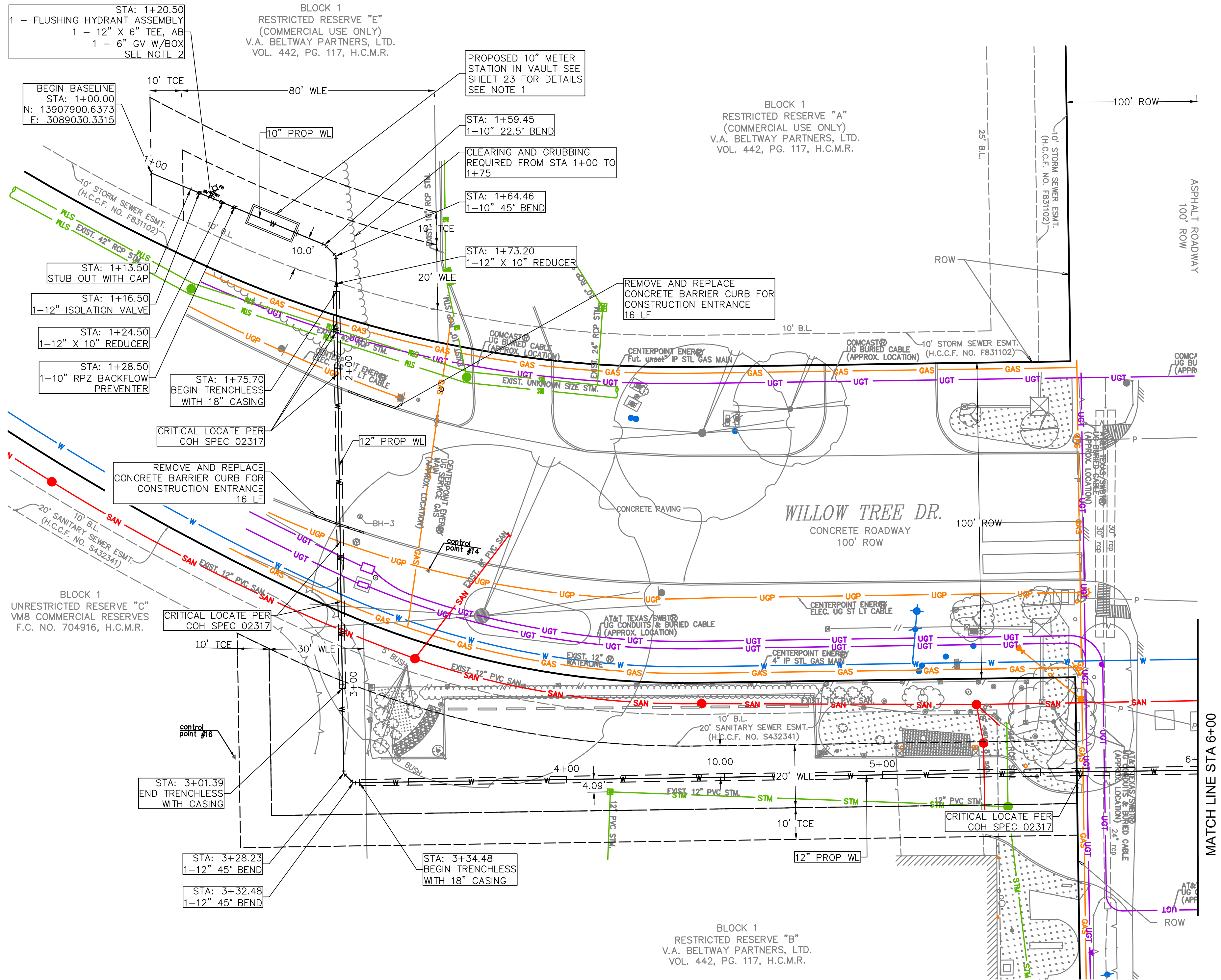

- NOTES:
1. PROVIDE SIEMENS SITRANS FM MAG 8000. SEE DETAIL SHEET 23 FOR VAULT ASSEMBLY DETAILS
 2. FLUSHING HYDRANT TO BE 6", SEE SHEET 22 FOR DETAILS

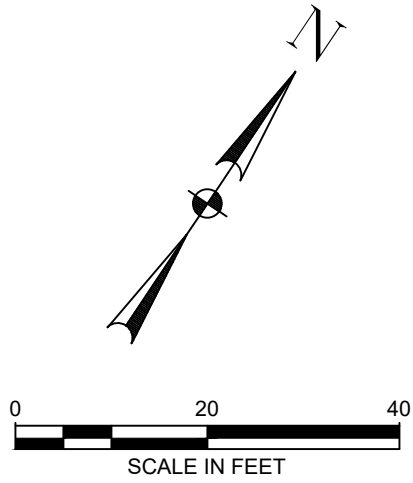

NOTICE:
FOR YOUR SAFETY, YOU ARE REQUIRED BY TEXAS LAW TO CALL 811 AT LEAST 48 HOURS BEFORE YOU DIG SO THAT UNDERGROUND LINES CAN BE MARKED. THIS SIGNATURE DOES NOT FULFILL YOUR OBLIGATION TO CALL 811

VERIFICATION OF PRIVATE UTILITY LINES

Date
CenterPoint Energy natural gas utilities shown. (Gas service lines are not shown). This signature not be used for conflict verification.
Signature valid for six months.

Date
CenterPoint Energy/UNDERGROUND Electrical Facilities Verification ONLY. (This signature verifies existing underground facilities – not to be used for conflict verification)
Signature valid for six months.

Date
Approved for AT&T underground conduit facilities only.
Signature valid for one year.



6161 SAVOY DRIVE.
SUITE 830
HOUSTON, TEXAS 77036
(P) 281-272-1612
(F) 281-272-1619
FIRM REG. F-2488

THIS DOCUMENT IS RELEASED FOR THE PURPOSE OF INTERIM REVIEW, MARK-UP, DRAFTING UNDER THE AUTHORITY OF TANITA GILBERT ALEXANDER LICENSE NO. 88719 DATED 1/12/2026. IT IS NOT TO BE USED FOR CONSTRUCTION, BIDDING, OR PERMIT PURPOSES

CITY OF HOUSTON
HOUSTON PUBLIC WORKS

COH GRP CONVERSION WL
NE AREA GROUP B

WILLOW TREE BASELINE
PLAN VIEW
BEGIN TO STA 6+00

WBS NUMBER	FOR CITY OF HOUSTON USE ONLY
S-00900-0305-4	
DRAWING SCALE	
AS NOTED	
CITY OF HOUSTON PM	
ANH BOYD	
SHEET NO. 12 OF 37	

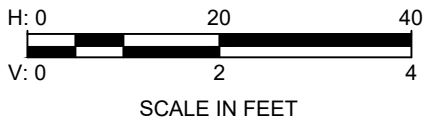
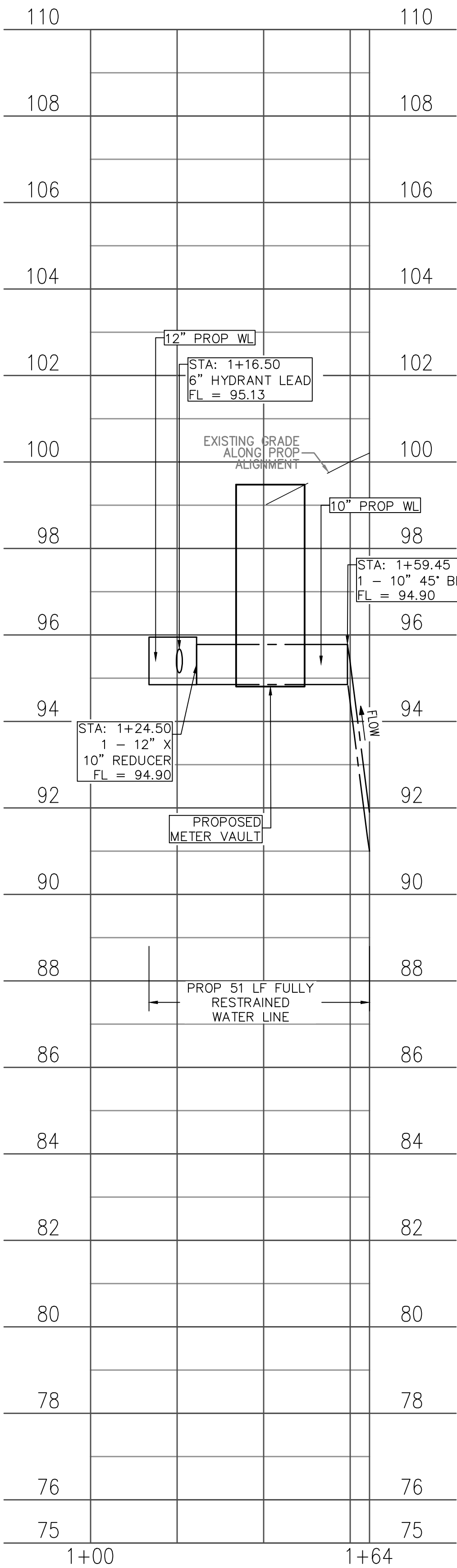

			APP.
			REVISION
			DATE
			NO.

NOTICE:
FOR YOUR SAFETY, YOU ARE REQUIRED BY TEXAS LAW TO CALL 811 AT LEAST 48 HOURS BEFORE YOU DIG SO THAT UNDERGROUND LINES CAN BE MARKED. THIS SIGNATURE DOES NOT FULFILL YOUR OBLIGATION TO CALL 811

VERIFICATION OF PRIVATE UTILITY LINES

Date

CenterPoint Energy natural gas utilities shown. (Gas service lines are not shown). This signature not be used for conflict verification.
Signature valid for six months.

Date

CenterPoint Energy/UNDERGROUND Electrical Facilities Verification ONLY. (This signature verifies existing underground facilities – not to be used for conflict verification)
Signature valid for six months.

Date

Approved for AT&T underground conduit facilities only.
Signature valid for one year.

EJES
INCORPORATED
6161 SAVOY DRIVE.
SUITE 830
HOUSTON, TEXAS 77036
(P) 281-272-1612
(F) 281-272-1619
FIRM REG. F-2488

THIS DOCUMENT IS RELEASED FOR THE PURPOSE OF INTERIM REVIEW, MARK-UP, DRAFTING UNDER THE AUTHORITY OF TANITA GILBERT ALEXANDER LICENSE NO. 88719
DATED 1/12/2026. IT IS NOT TO BE USED FOR CONSTRUCTION, BIDDING, OR PERMIT PURPOSES

CITY OF HOUSTON
HOUSTON PUBLIC WORKS

COH GRP CONVERSION WL
NE AREA GROUP B

WILLOW TREE BASELINE
PROFILE VIEW
BEGIN TO STA 1+64

WBS NUMBER	FOR CITY OF HOUSTON USE ONLY
S-00900-0305-4	
DRAWING SCALE	
AS NOTED	
CITY OF HOUSTON PM	
ANH BOYD	
SHEET NO. 13 OF 37	

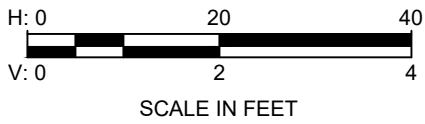
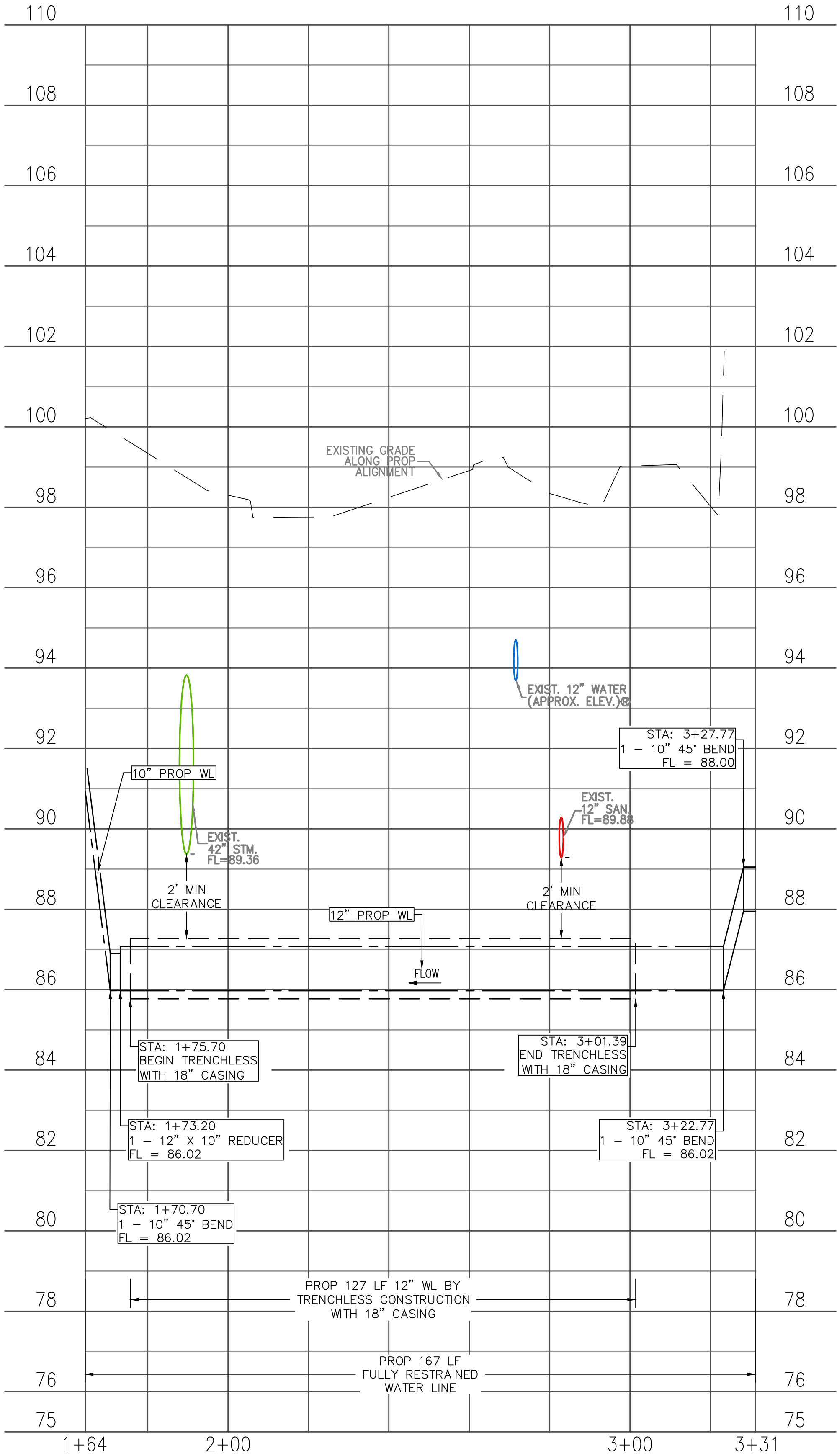

			APP.
			REVISION
			DATE
			NO.

NOTICE:
FOR YOUR SAFETY, YOU ARE REQUIRED BY TEXAS LAW TO CALL 811 AT LEAST 48 HOURS BEFORE YOU DIG SO THAT UNDERGROUND LINES CAN BE MARKED. THIS SIGNATURE DOES NOT FULFILL YOUR OBLIGATION TO CALL 811

VERIFICATION OF PRIVATE UTILITY LINES

Date
CenterPoint Energy natural gas utilities shown. (Gas service lines are not shown). This signature not be used for conflict verification.
Signature valid for six months.

Date
CenterPoint Energy/UNDERGROUND Electrical Facilities Verification ONLY. (This signature verifies existing underground facilities – not to be used for conflict verification)
Signature valid for six months.

Date
Approved for AT&T underground conduit facilities only.
Signature valid for one year.

EJES
INCORPORATED
6161 SAVOY DRIVE.
SUITE 830
HOUSTON, TEXAS 77036
(P) 281-272-1612
(F) 281-272-1619
FIRM REG. F-2488

THIS DOCUMENT IS RELEASED FOR THE PURPOSE OF INTERIM REVIEW, MARK-UP, DRAFTING UNDER THE AUTHORITY OF TANITA GILBERT ALEXANDER LICENSE NO. 88719 DATED 1/12/2026. IT IS NOT TO BE USED FOR CONSTRUCTION, BIDDING, OR PERMIT PURPOSES

CITY OF HOUSTON
HOUSTON PUBLIC WORKS

COH GRP CONVERSION WL
NE AREA GROUP B

WILLOW TREE BASELINE
PROFILE VIEW
STA 1+64 TO STA 3+31

WBS NUMBER	FOR CITY OF HOUSTON USE ONLY
S-00900-0305-4	
DRAWING SCALE	
AS NOTED	
CITY OF HOUSTON PM	
ANH BOYD	
SHEET NO. 14 OF 37	

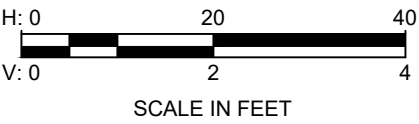
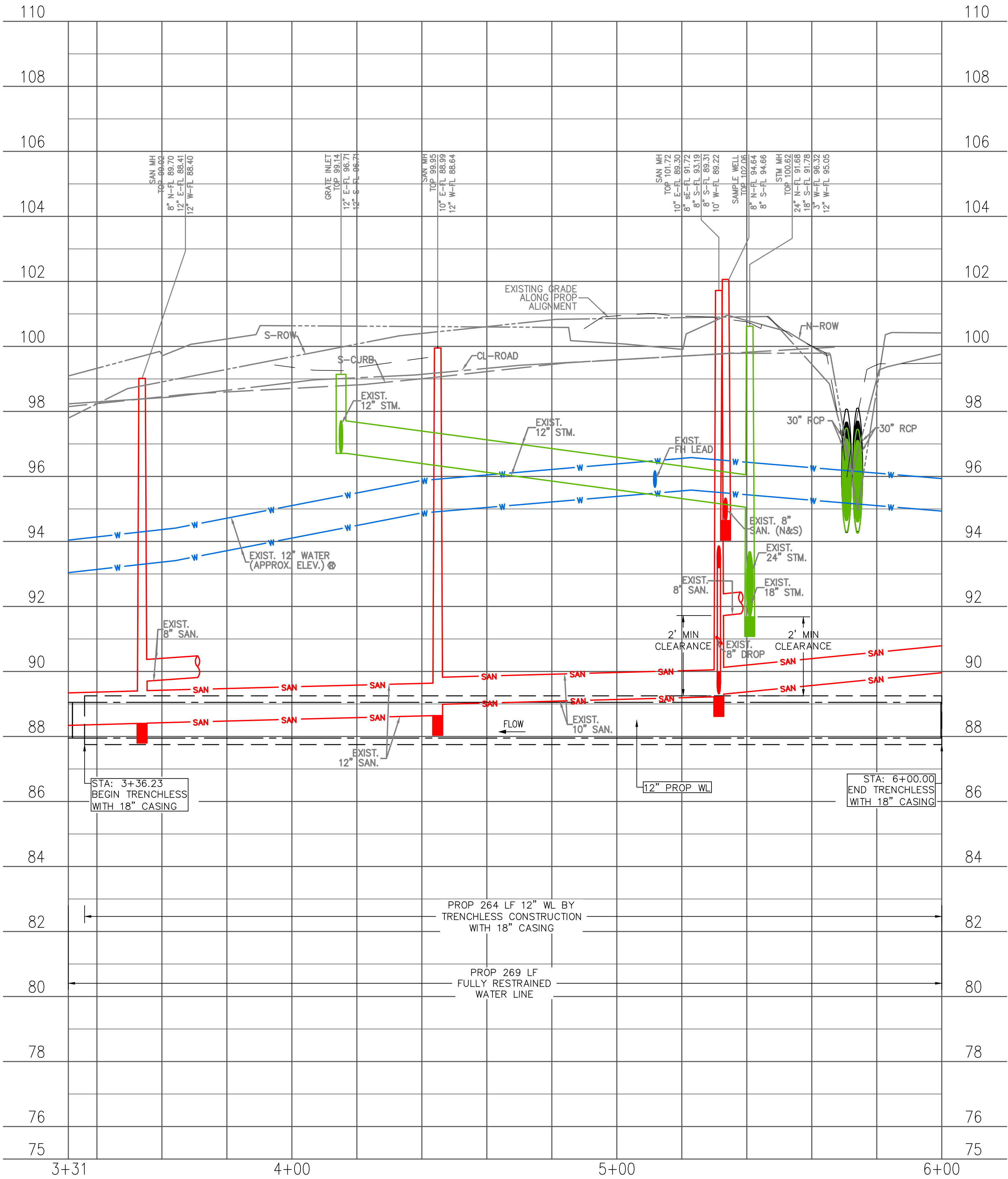

NOTICE:
FOR YOUR SAFETY, YOU ARE REQUIRED BY TEXAS LAW TO CALL 811
AT LEAST 48 HOURS BEFORE YOU DIG SO THAT UNDERGROUND LINES
CAN BE MARKED. THIS SIGNATURE DOES NOT FULFILL YOUR
OBLIGATION TO CALL 811

VERIFICATION OF PRIVATE UTILITY LINES

Date
CenterPoint Energy natural gas utilities shown. (Gas service lines are not
shown). This signature not be used for conflict verification.
Signature valid for six months.

Date
CenterPoint Energy/UNDERGROUND Electrical Facilities Verification ONLY.
(This signature verifies existing underground facilities – not to be used
for conflict verification)
Signature valid for six months.

Date
Approved for AT&T underground conduit facilities only.
Signature valid for one year.

EJES
INCORPORATED
6161 SAVOY DRIVE.
SUITE 830
HOUSTON, TEXAS 77036
(P) 281-272-1612
(F) 281-272-1619
FIRM REG. F-2488

THIS DOCUMENT IS
RELEASED FOR THE
PURPOSE OF INTERIM
REVIEW, MARK-UP,
DRAFTING UNDER THE
AUTHORITY OF
TANITA GILBERT ALEXANDER
LICENSE NO. 88719
DATED 1/12/2026. IT IS
NOT TO BE USED FOR
CONSTRUCTION, BIDDING,
OR PERMIT PURPOSES

CITY OF HOUSTON
HOUSTON PUBLIC WORKS

COH GRP CONVERSION WL
NE AREA GROUP B

WILLOW TREE BASELINE
PROFILE VIEW
STA 3+31 TO STA 6+00

WBS NUMBER	FOR CITY OF HOUSTON USE ONLY
S-00900-0305-4	
DRAWING SCALE	
AS NOTED	
CITY OF HOUSTON PM	
ANH BOYD	
SHEET NO. 15 OF 37	

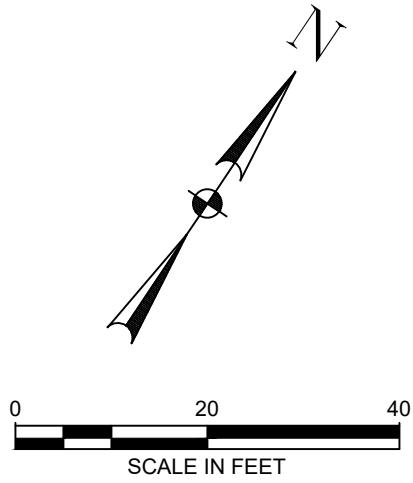

NO.	DATE	REVISION	APP.

WBS NUMBER	FOR CITY OF HOUSTON USE ONLY
S-00900-0305-4	
DRAWING SCALE	
AS NOTED	
CITY OF HOUSTON PM	
ANH BOYD	
SHEET NO. 16 OF 37	

FILE PATH: F:\Projects\246-09 COH GRP 24 Inch WL\4-Drawings\1-Sheets\246-09-012-019 Base File.dwg

PLOT STYLE: COH.ctb

PLOTTED: 1/9/2026 11:12 AM

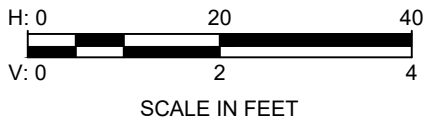
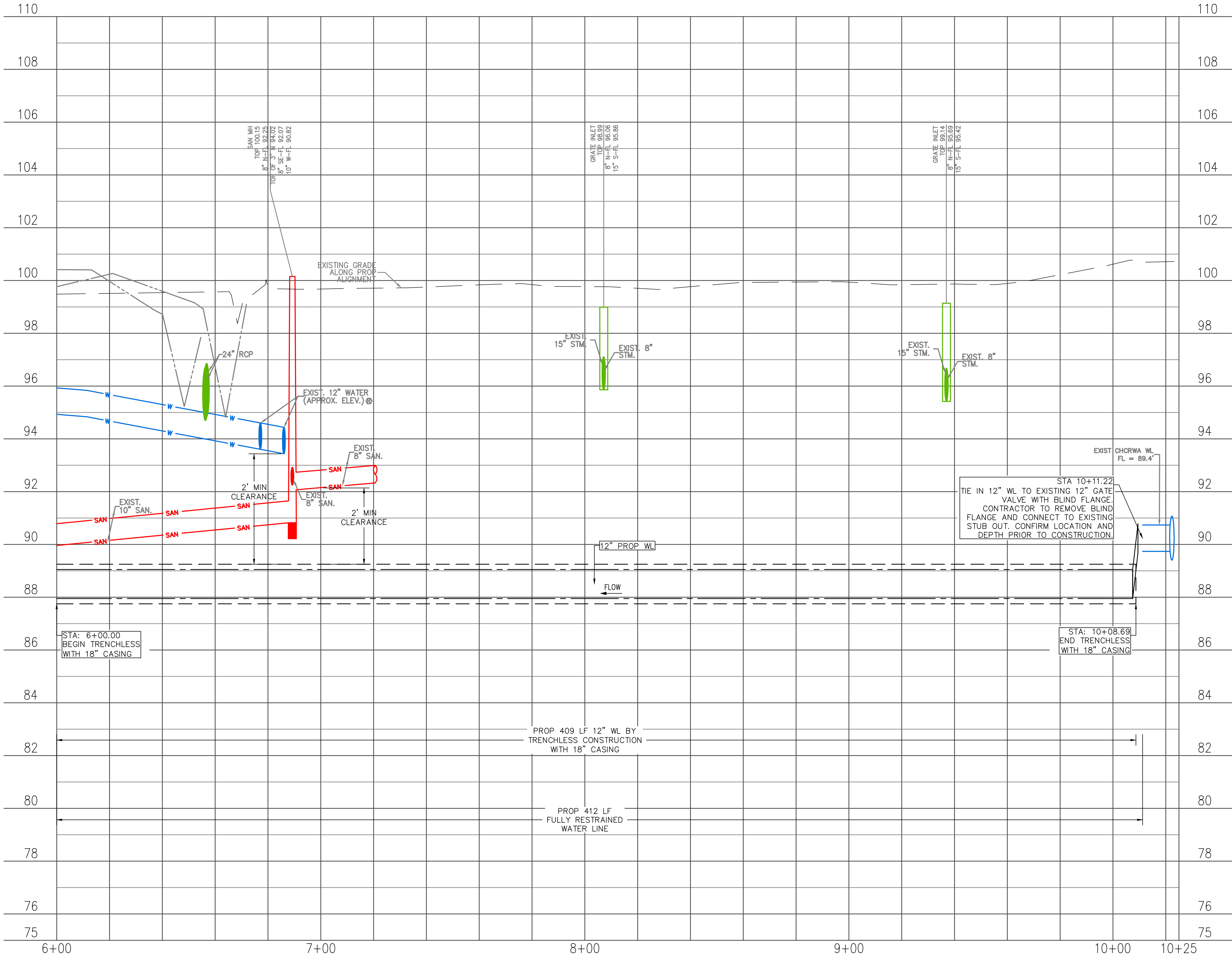

NOTICE:
FOR YOUR SAFETY, YOU ARE REQUIRED BY TEXAS LAW TO CALL 811
AT LEAST 48 HOURS BEFORE YOU DIG SO THAT UNDERGROUND LINES
CAN BE MARKED. THIS SIGNATURE DOES NOT FULFILL YOUR
OBLIGATION TO CALL 811

VERIFICATION OF PRIVATE UTILITY LINES

Date
CenterPoint Energy natural gas utilities shown. (Gas service lines are not
shown). This signature not be used for conflict verification.
Signature valid for six months.

Date
CenterPoint Energy/UNDERGROUND Electrical Facilities Verification ONLY.
(This signature verifies existing underground facilities – not to be used
for conflict verification)
Signature valid for six months.

Date
Approved for AT&T underground conduit facilities only.
Signature valid for one year.

EJES
INCORPORATED
6161 SAVOY DRIVE.
SUITE 830
HOUSTON, TEXAS 77036
(P) 281-272-1612
(F) 281-272-1619
FIRM REG. F-2488

THIS DOCUMENT IS
RELEASED FOR THE
PURPOSE OF INTERIM
REVIEW, MARK-UP,
DRAFTING UNDER THE
AUTHORITY OF
TANITA GILBERT ALEXANDER
LICENSE NO. 88719
DATED 1/12/2026. IT IS
NOT TO BE USED FOR
CONSTRUCTION, BIDDING,
OR PERMIT PURPOSES

CITY OF HOUSTON
HOUSTON PUBLIC WORKS

COH GRP CONVERSION WL
NE AREA GROUP B

WILLOW TREE BASELINE
PROFILE VIEW
STA 6+00 TO END

WBS NUMBER	FOR CITY OF HOUSTON USE ONLY
S-00900-0305-4	
DRAWING SCALE	
AS NOTED	
CITY OF HOUSTON PM	
ANH BOYD	
SHEET NO. 17 OF 37	

NO.	DATE	REVISION	APP.

- NOTES:
1. PROVIDE SIEMENS SITRANS FM MAG 8000. SEE DETAIL SHEET 23 FOR VAULT ASSEMBLY DETAILS
 2. FLUSHING HYDRANT TO BE 6", SEE SHEET 22 FOR DETAILS

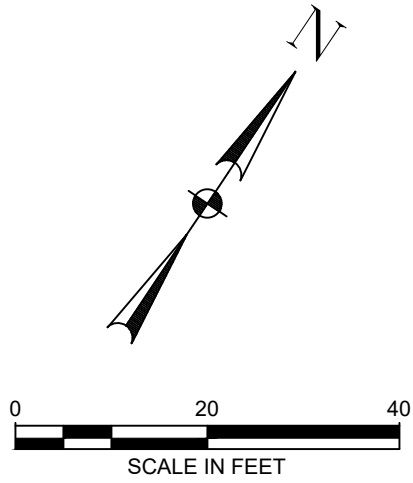

NO.	DATE	REVISION	APP.

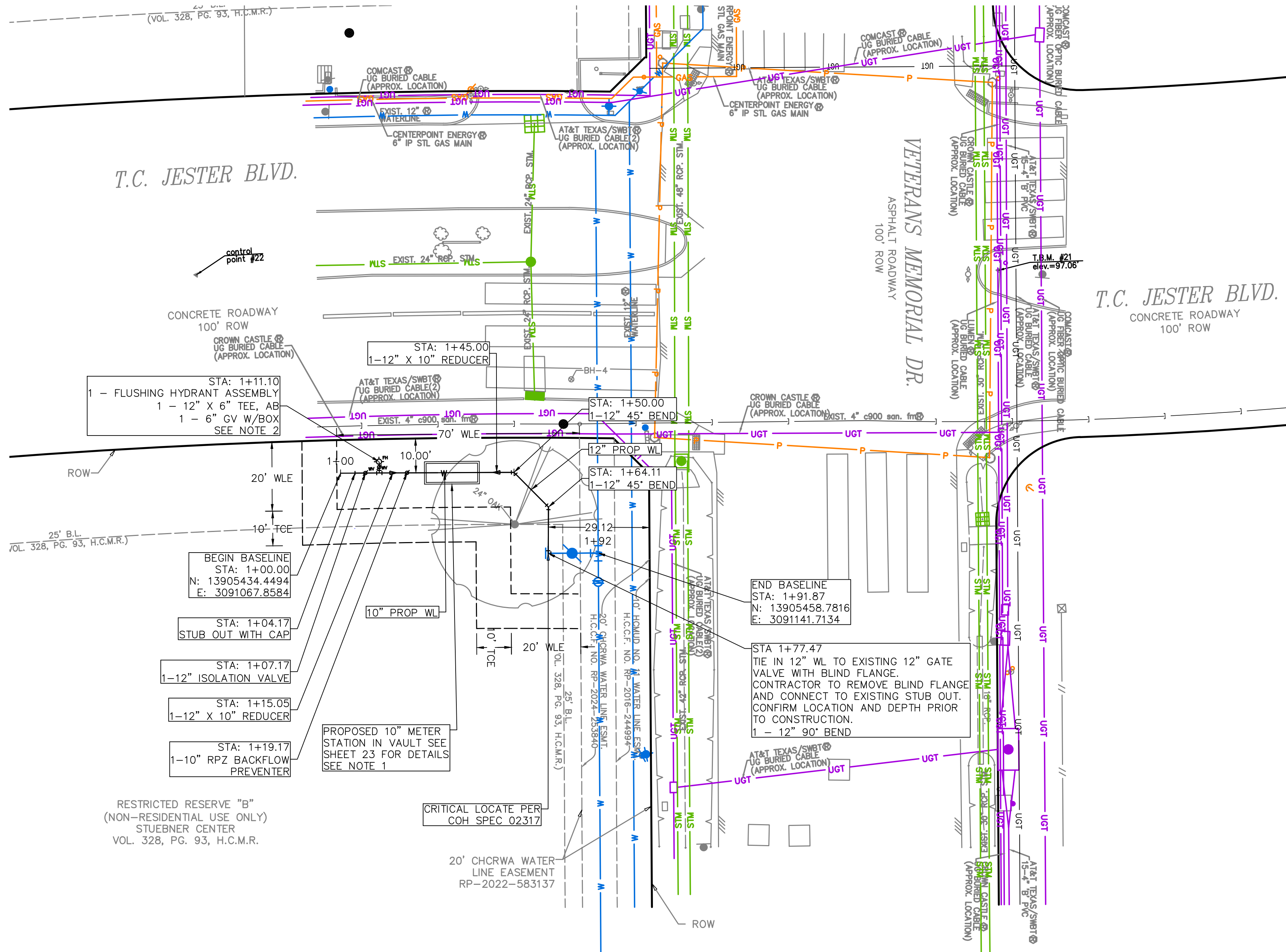

NOTICE:
FOR YOUR SAFETY, YOU ARE REQUIRED BY TEXAS LAW TO CALL 811 AT LEAST 48 HOURS BEFORE YOU DIG SO THAT UNDERGROUND LINES CAN BE MARKED. THIS SIGNATURE DOES NOT FULFILL YOUR OBLIGATION TO CALL 811

VERIFICATION OF PRIVATE UTILITY LINES

Date
CenterPoint Energy natural gas utilities shown. (Gas service lines are not shown). This signature not be used for conflict verification.
Signature valid for six months.

Date
CenterPoint Energy/UNDERGROUND Electrical Facilities Verification ONLY. (This signature verifies existing underground facilities – not to be used for conflict verification)
Signature valid for six months.

Date
Approved for AT&T underground conduit facilities only.
Signature valid for one year.



6161 SAVOY DRIVE.
SUITE 830
HOUSTON, TEXAS 77036
(P) 281-272-1612
(F) 281-272-1619
FIRM REG. F-2488

THIS DOCUMENT IS RELEASED FOR THE PURPOSE OF INTERIM REVIEW, MARK-UP, DRAFTING UNDER THE AUTHORITY OF TANITA GILBERT ALEXANDER LICENSE NO. 88719 DATED 1/12/2026. IT IS NOT TO BE USED FOR CONSTRUCTION, BIDDING, OR PERMIT PURPOSES

CITY OF HOUSTON
HOUSTON PUBLIC WORKS

**COH GRP CONVERSION WL
NE AREA GROUP B**

T.C. JESTER BASELINE
PLAN VIEW
STA BEGIN TO END

WBS NUMBER	FOR CITY OF HOUSTON USE ONLY
S-00900-0305-4	
DRAWING SCALE	
AS NOTED	
CITY OF HOUSTON PM	
ANH BOYD	
SHEET NO. 18 OF 37	

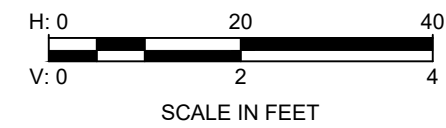
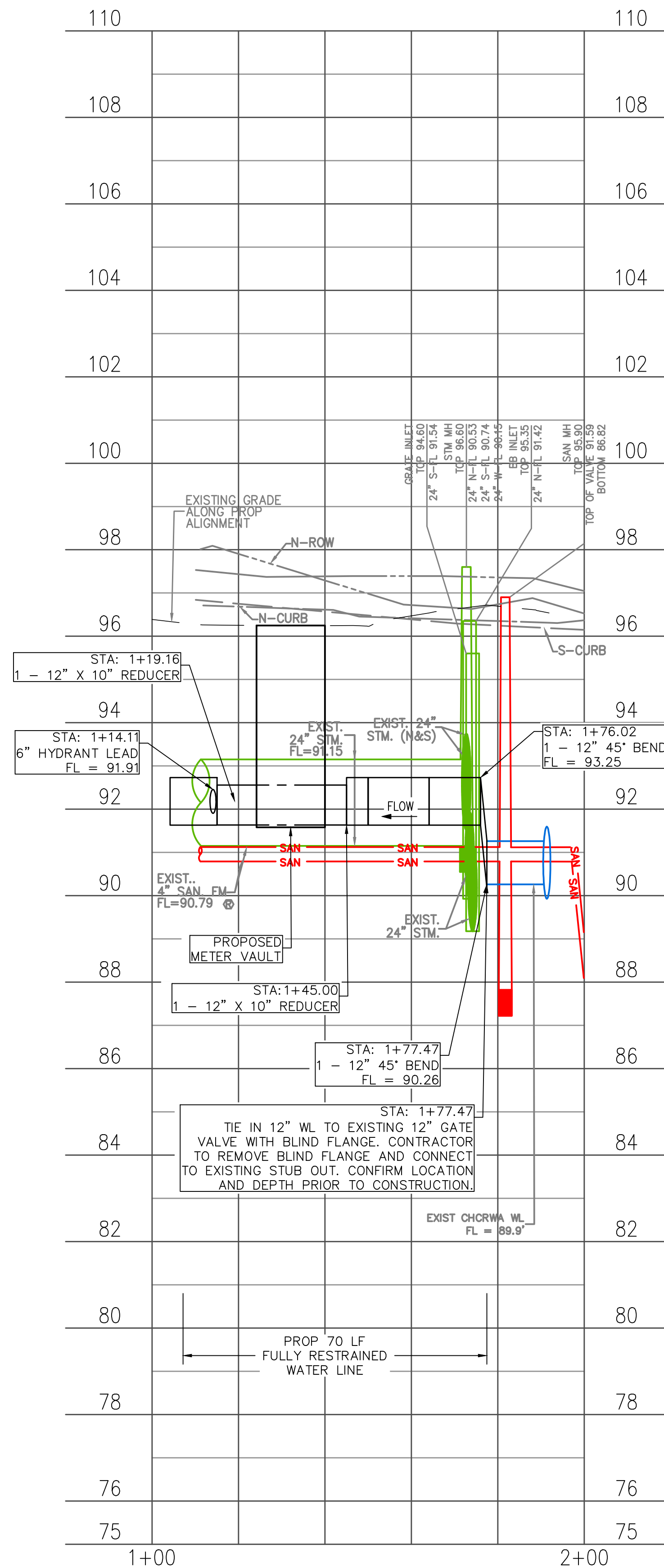

NO.	DATE	REVISION	APP.

NOTICE:

FOR YOUR SAFETY, YOU ARE REQUIRED BY TEXAS LAW TO CALL 811
AT LEAST 48 HOURS BEFORE YOU DIG SO THAT UNDERGROUND LINES
CAN BE MARKED. THIS SIGNATURE DOES NOT FULFILL YOUR
OBLIGATION TO CALL 811

VERIFICATION OF PRIVATE UTILITY LINES

Date _____

CenterPoint Energy natural gas utilities shown. (Gas service lines are not shown). This signature not be used for conflict verification.

Signature valid for six months.

Signature valid for six months.

Date

CenterPoint Energy/UNDERGROUND Electrical Facilities Verification ONLY.
(This signature verifies existing underground facilities – not to be used
for conflict verification)

Signature valid for six months

Date

Approved for AT&T underground conduit facilities only.
Signature valid for one year.

EJES
INCORPORATED

6161 SAVOY DRIVE.
SUITE 830
HOUSTON, TEXAS 77036
(P) 281-272-1612
(F) 281-272-1619
FIRM REG. F-2488

THIS DOCUMENT IS
RELEASED FOR THE
PURPOSE OF INTERIM
REVIEW, MARK-UP,
DRAFTING UNDER THE
AUTHORITY OF
TANITA GILBERT ALEXANDER
LICENSE NO. 88719
DATED 1/12/2026. IT IS
NOT TO BE USED FOR
CONSTRUCTION, BIDDING,
OR PERMIT PURPOSES

CITY OF HOUSTON

HOUSTON PUBLIC WORKS

**COH GRP CONVERSION WL
NE AREA GROUP B**

T.C. JESTER BASELINE
PROFILE VIEW
STA BEGIN TO END

WBS NUMBER	FOR CITY OF HOUSTON USE ONLY
S-00900-0305-4	
DRAWING SCALE	
AS NOTED	
CITY OF HOUSTON PM	
ANH BOYD	
SHEET NO. 19 OF 37	

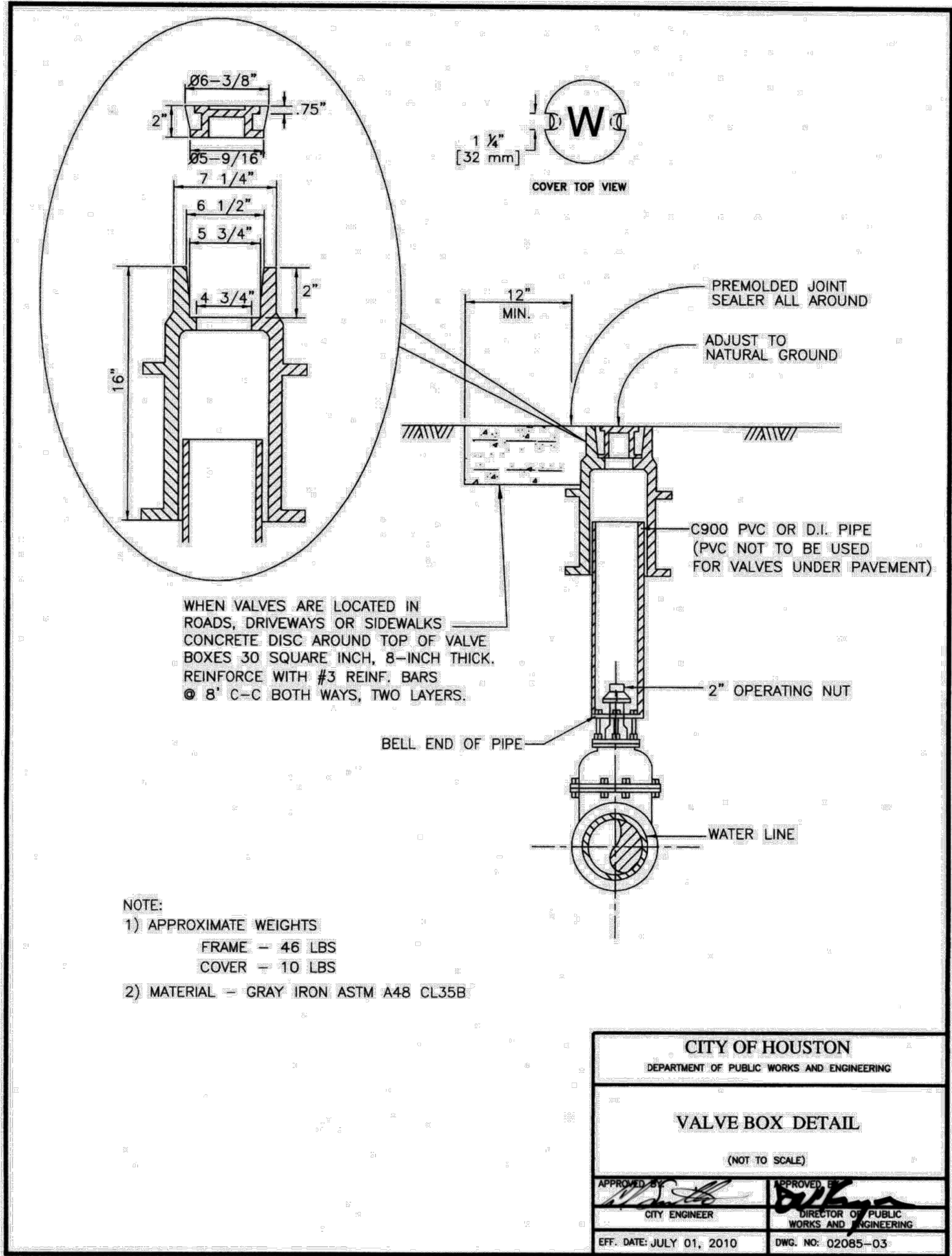
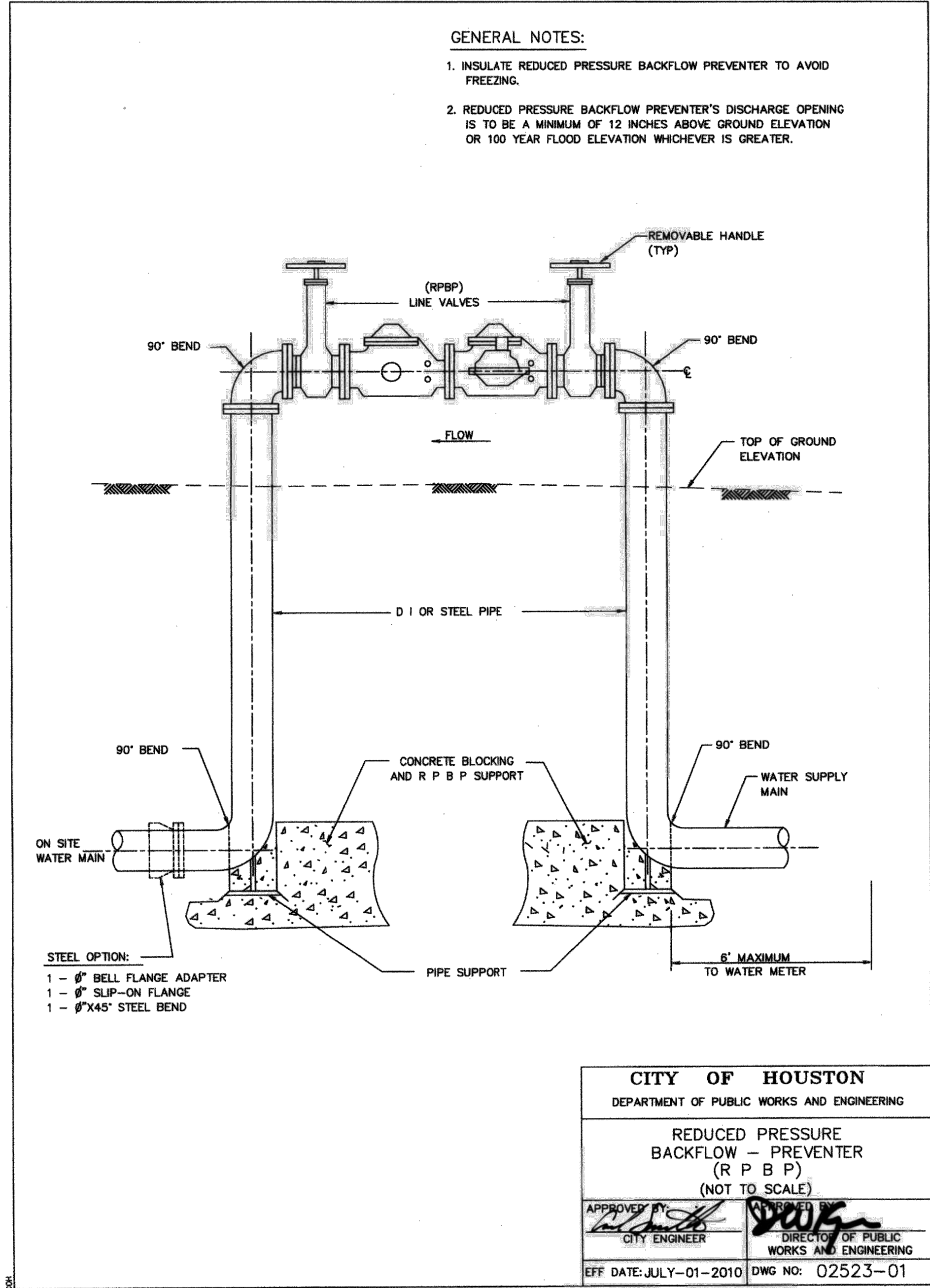

EJES
INCORPORATED
6161 SAVOY DRIVE,
SUITE 830
HOUSTON, TEXAS 77036
(P) 281-272-1612
(F) 281-272-1619
FIRM REG. F-2488

THIS DOCUMENT IS
RELEASED FOR THE
PURPOSE OF INTERIM
REVIEW, MARK-UP,
DRAFTING UNDER THE
AUTHORITY OF
TANITA GILBERT ALEXANDER
LICENSE NO. 88719
DATED 1/12/2026. IT IS
NOT TO BE USED FOR
CONSTRUCTION, BIDDING,
OR PERMIT PURPOSES

CITY OF HOUSTON
HOUSTON PUBLIC WORKS

COH GRP CONVERSION WL
NE AREA GROUP B

COH WATER DETAILS
1 OF 4

WBS NUMBER	FOR CITY OF HOUSTON USE ONLY
S-00900-0305-4	
DRAWING SCALE	
AS NOTED	
CITY OF HOUSTON PM	
ANH BOYD	
SHEET NO. 20 OF 37	

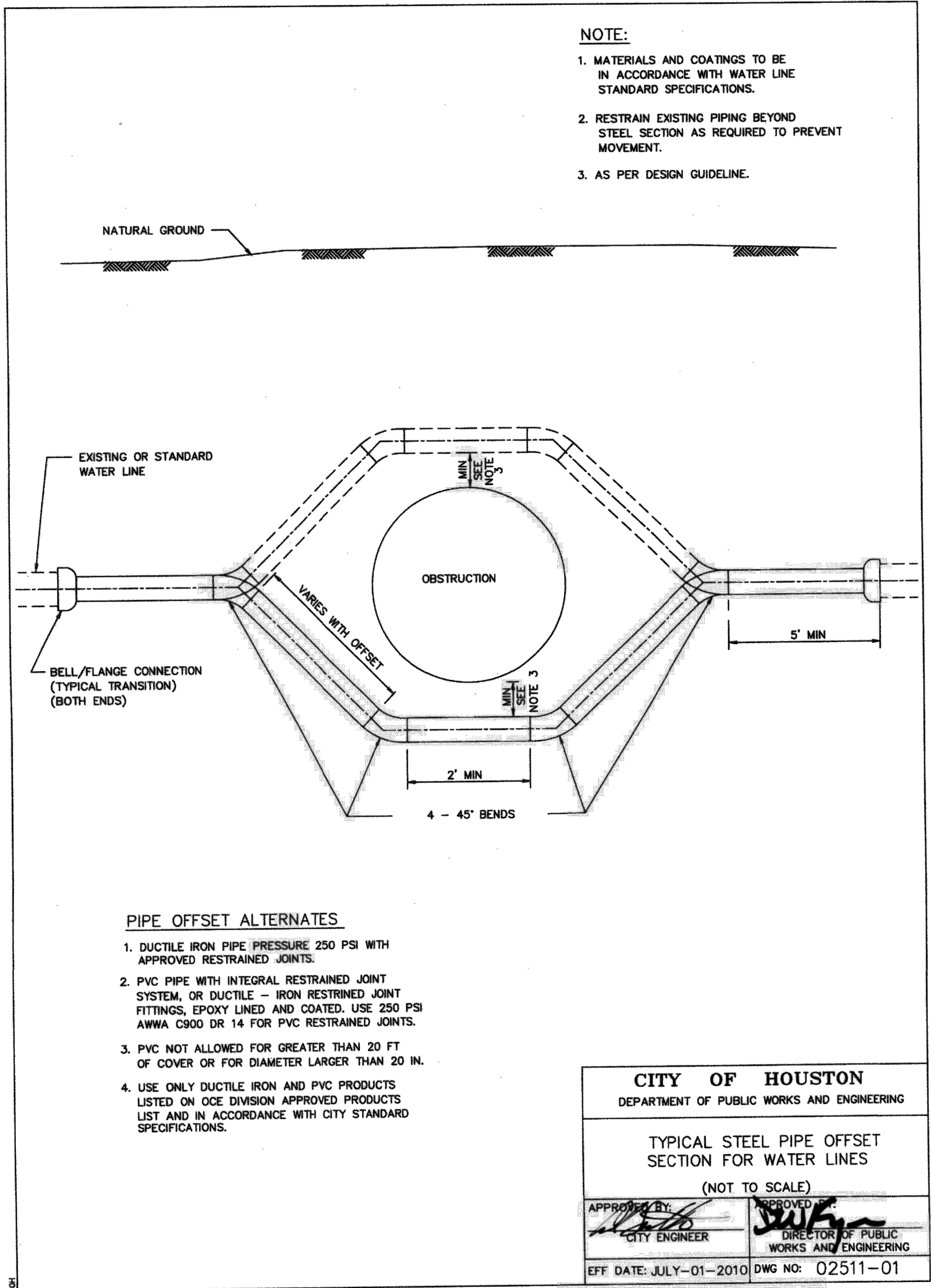
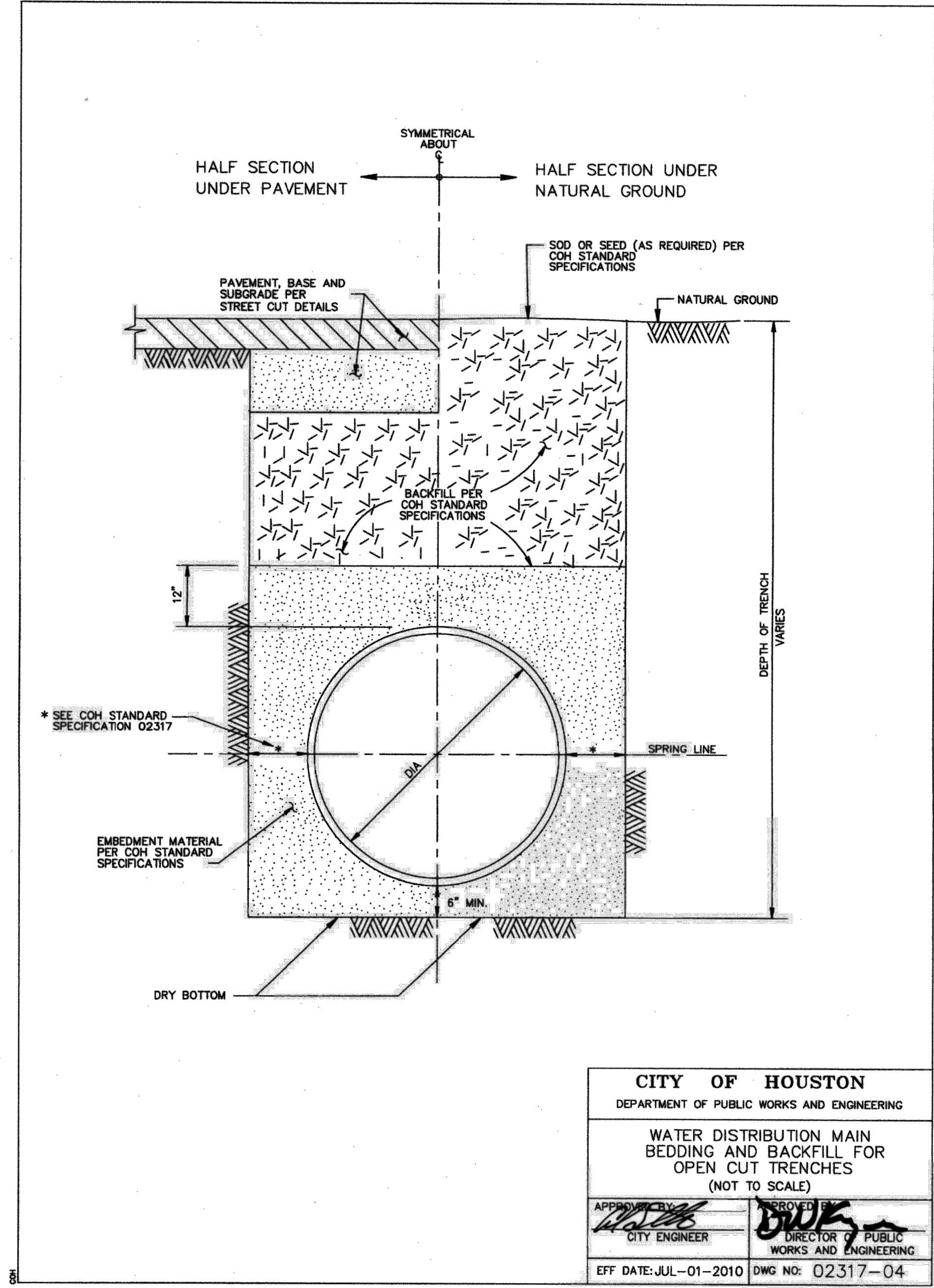

EJES
INCORPORATED
6161 SAVOY DRIVE,
SUITE 830
HOUSTON, TEXAS 77036
(P) 281-272-1612
(F) 281-272-1619
FIRM REG. F-2488

THIS DOCUMENT IS
RELEASED FOR THE
PURPOSE OF INTERIM
REVIEW, MARK-UP,
DRAFTING UNDER THE
AUTHORITY OF
TANITA GILBERT ALEXANDER
LICENSE NO. 88719
DATED 1/12/2026. IT IS
NOT TO BE USED FOR
CONSTRUCTION, BIDDING,
OR PERMIT PURPOSES

CITY OF HOUSTON
HOUSTON PUBLIC WORKS

**COH GRP CONVERSION WL
NE AREA GROUP B**

**COH WATER DETAILS
2 OF 4**

WBS NUMBER	FOR CITY OF HOUSTON USE ONLY
S-00900-0305-4	
DRAWING SCALE	
AS NOTED	
CITY OF HOUSTON PM	
ANH BOYD	
SHEET NO. 21 OF 37	

NO.	DATE	REVISION	APP.

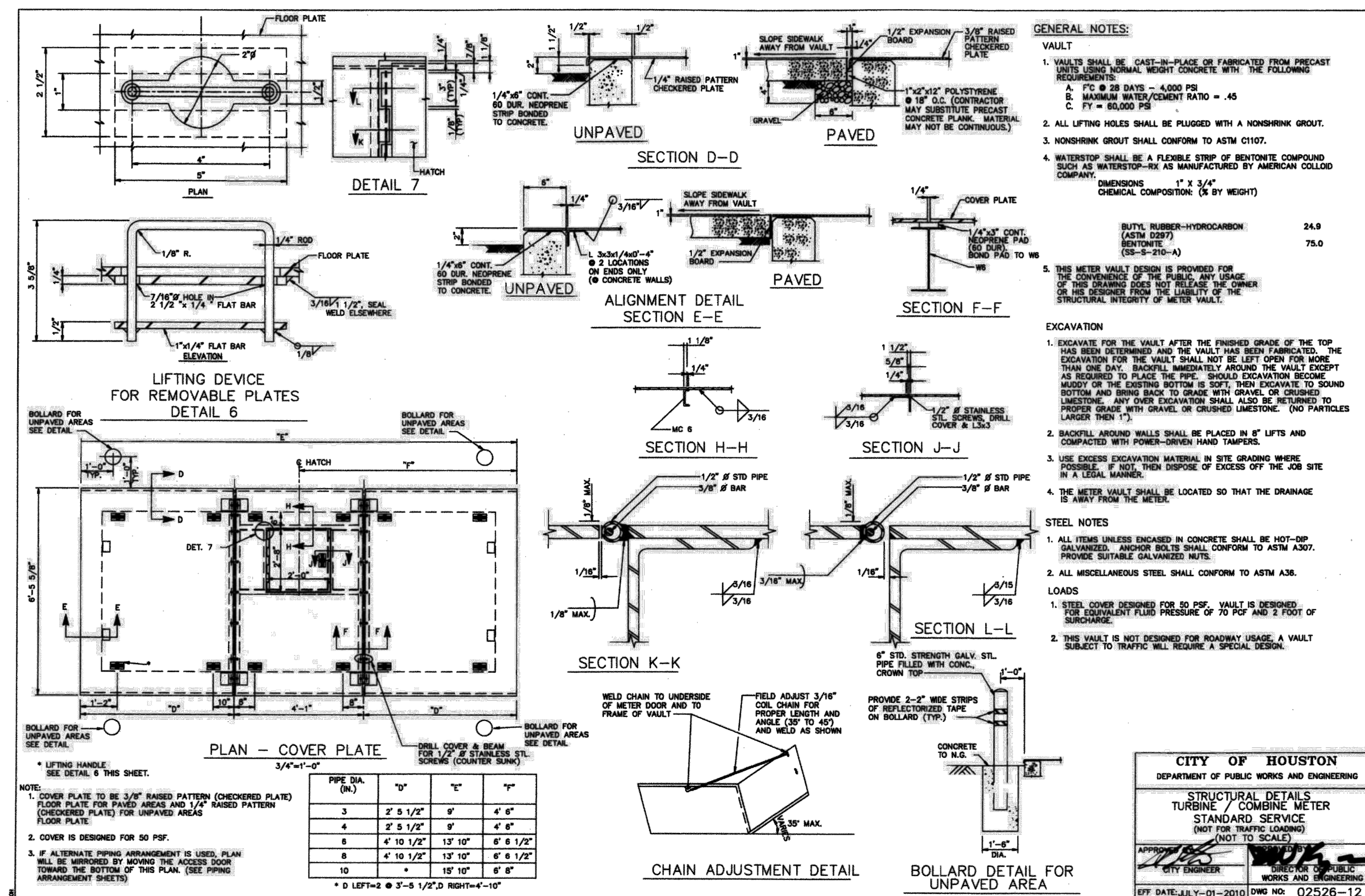
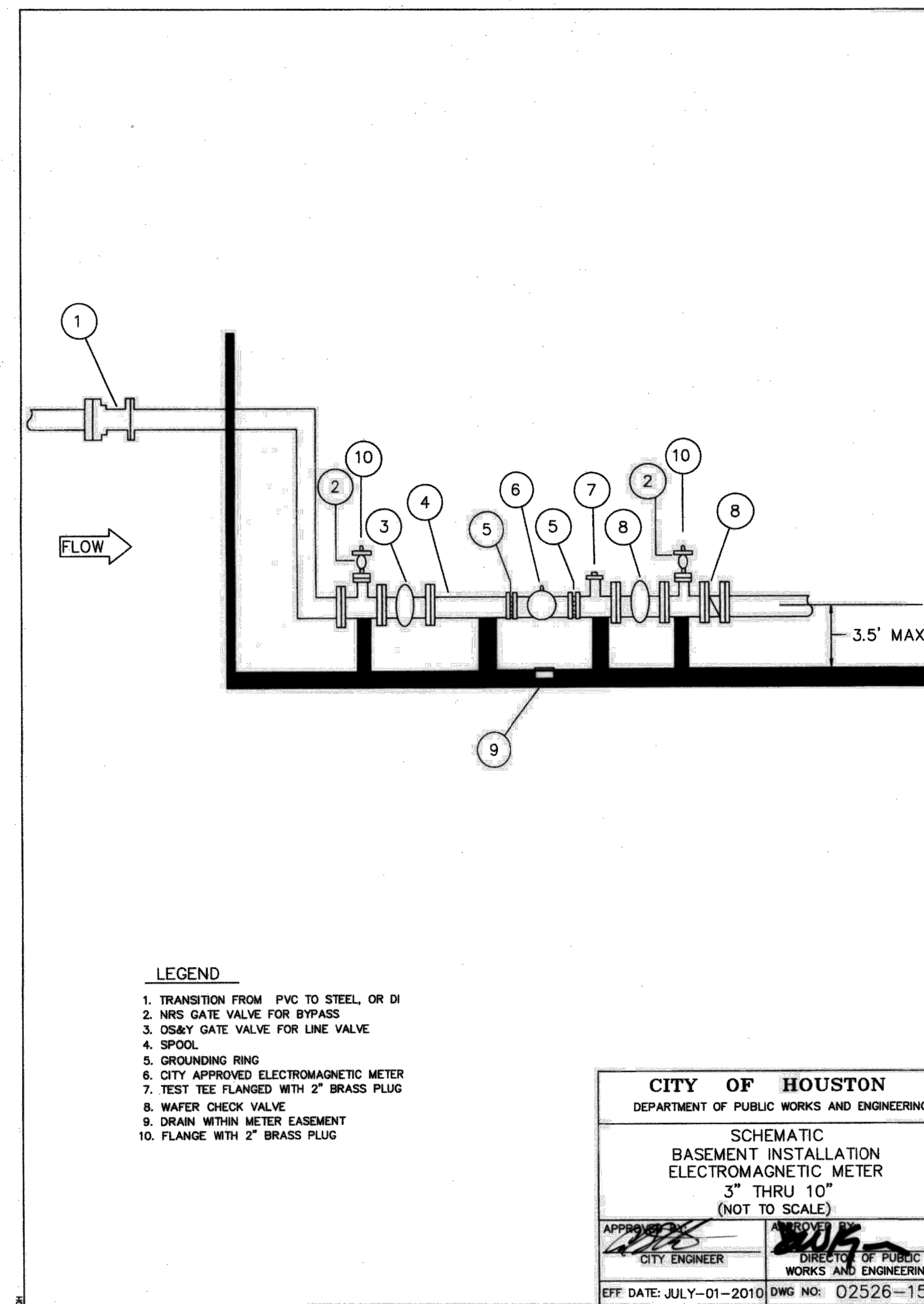
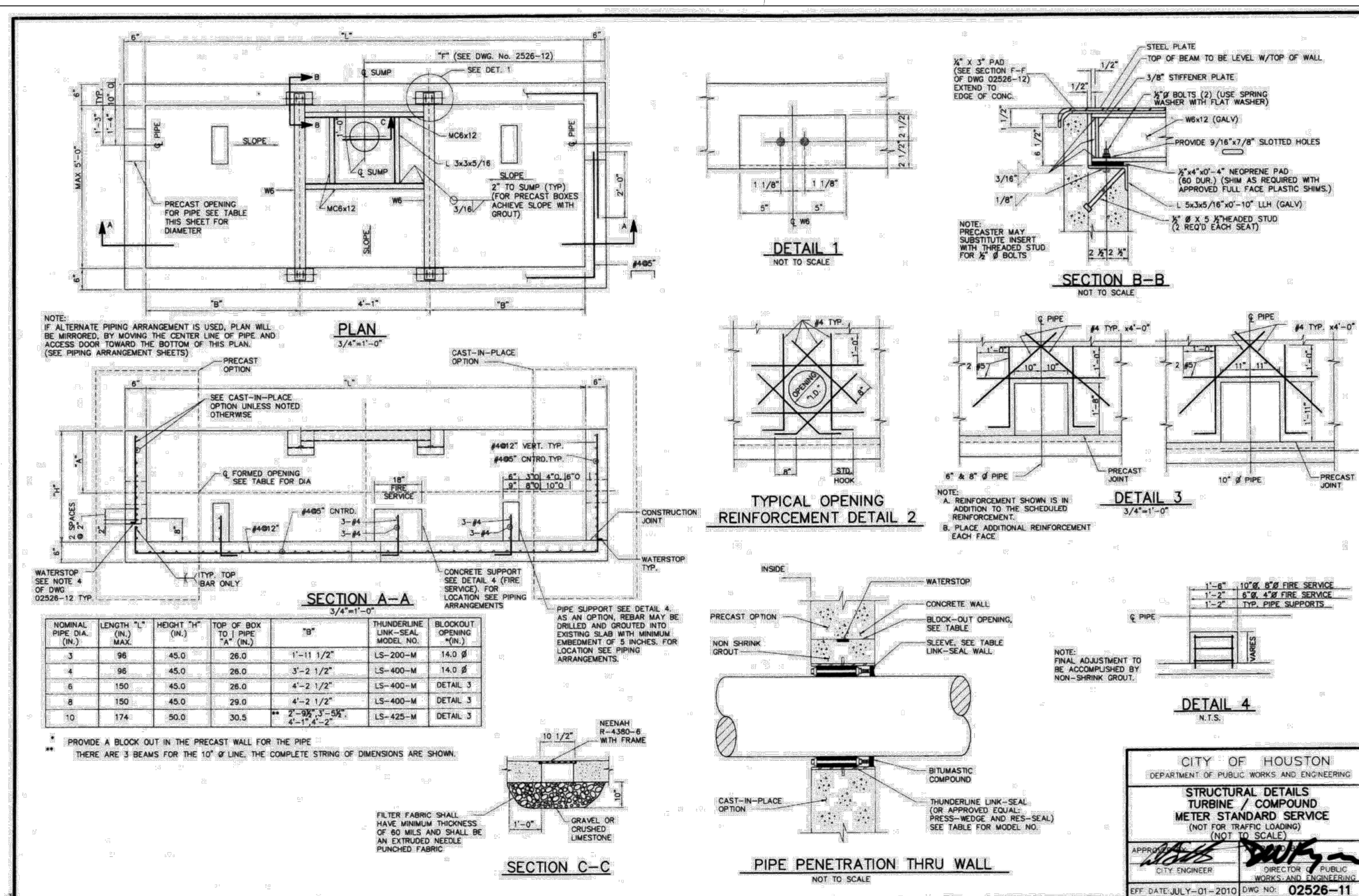

PLOTTED: 1/7/2026 10:49 PM

PLOT STYLE: coh.ctb

FILE PATH: c:\SEC\SW3P.dwg

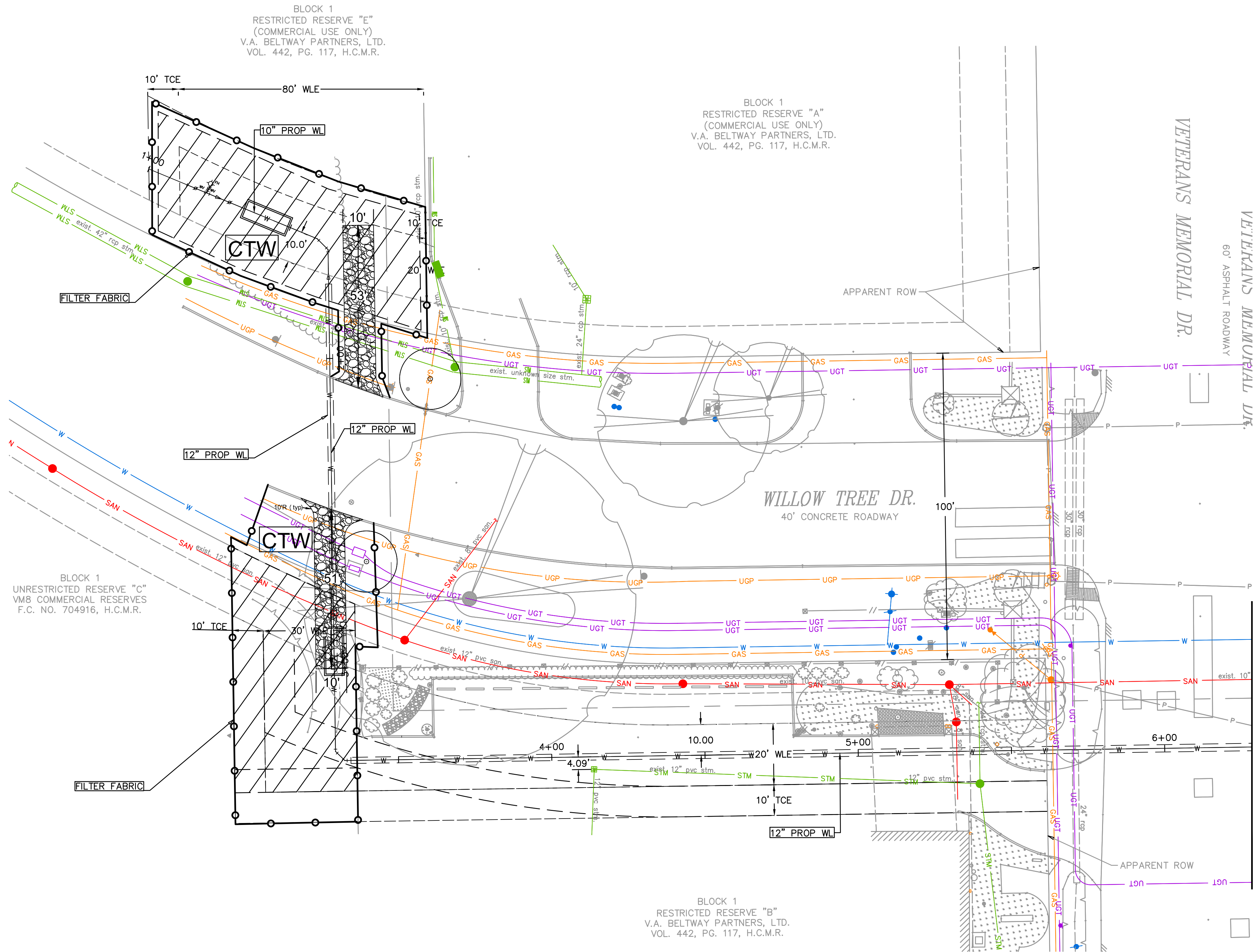

NOTES:

STORMWATER POLLUTION PREVENTION PLAN SHALL CONFORM TO SPECIFICATIONS AND DRAWINGS.

ALL DISTURBED AREAS THAT ARE NOT PAVED OR COVERED BY STRUCTURES SHALL BE SODDED OR HYDROMULCH SEEDED.

CONTRACTOR'S LAY DOWN/STORAGE AREA SHALL HAVE A STABILIZED CONSTRUCTION EXIT. EXISTING CURB WITHIN ITS LIMITS SHALL BE REMOVED AND REPLACED BY THE CONTRACTOR AS PART OF CONSTRUCTION ACTIVITIES.

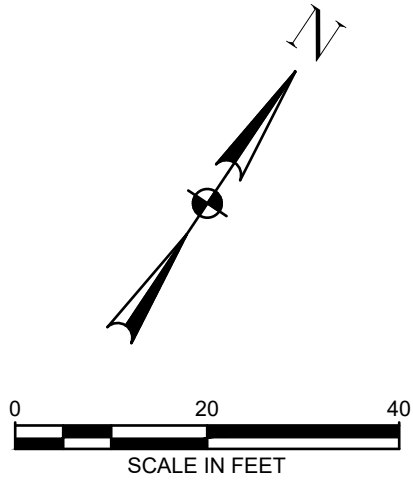

LEGEND

- CONSTRUCTION EXIT
- WORKZONE
- REINFORCED FILTER FABRIC BARRIER
- INLET PROTECTION BARRIER
- CONCRETE TRUCK WASHOUT



THIS DOCUMENT IS RELEASED FOR THE PURPOSE OF INTERIM REVIEW, MARK-UP, DRAFTING UNDER THE AUTHORITY OF CHRISTOPHER ROBINSON LICENSE NO. 100014 DATED 9/29/2025. IT IS NOT TO BE USED FOR CONSTRUCTION, BIDDING, OR PERMIT PURPOSES

CITY OF HOUSTON
HOUSTON PUBLIC WORKS

COH GRP CONVERSION WL
NE AREA GROUP B

STORMWATER POLLUTION
PREVENTION PLAN
SHEET 1 OF 3

WBS NUMBER	FOR CITY OF HOUSTON USE ONLY
S-00900-0305-4	
DRAWING SCALE	
AS NOTED	
CITY OF HOUSTON PM	
ANH BOYD	
SHEET NO. 24 OF 37	

NO.	DATE	REVISION	APP.

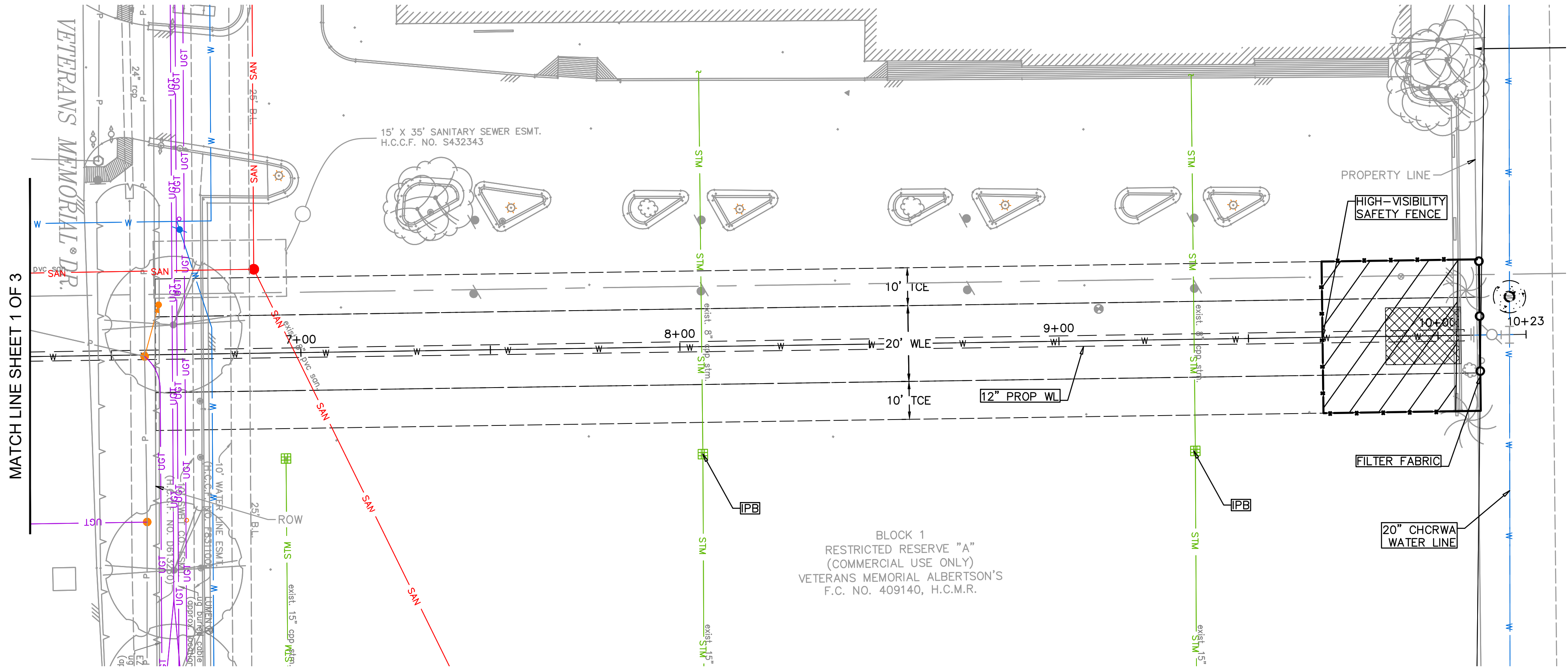

NOTE:

STORMWATER POLLUTION PREVENTION PLAN SHALL CONFORM TO SPECIFICATIONS AND DRAWINGS.

ALL DISTURBED AREAS THAT ARE NOT PAVED OR COVERED BY STRUCTURES SHALL BE SODDED OR HYDROMULCH SEEDED.

CONTRACTOR'S LAY DOWN/STORAGE AREA SHALL HAVE A STABILIZED CONSTRUCTION EXIT. EXISTING CURB WITHIN ITS LIMITS SHALL BE REMOVED AND REPLACED BY THE CONTRACTOR AS PART OF CONSTRUCTION ACTIVITIES.

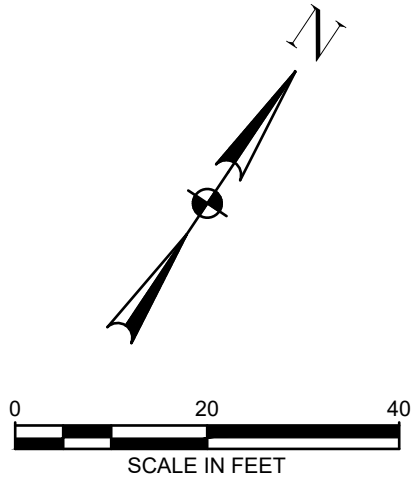

LEGEND

- CONSTRUCTION EXIT
- WORKZONE
- REINFORCED FILTER FABRIC BARRIER
- HIGH-VISIBILITY SAFETY FENCE
- INLET PROTECTION BARRIER
- CONCRETE TRUCK WASHOUT

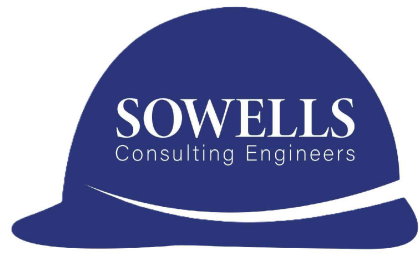

THIS DOCUMENT IS RELEASED FOR THE PURPOSE OF INTERIM REVIEW, MARK-UP, DRAFTING UNDER THE AUTHORITY OF CHRISTOPHER ROBINSON LICENSE NO. 100014 DATED 9/29/2025. IT IS NOT TO BE USED FOR CONSTRUCTION, BIDDING, OR PERMIT PURPOSES

CITY OF HOUSTON
HOUSTON PUBLIC WORKS

COH GRP CONVERSION WL
NE AREA GROUP B

STORMWATER POLLUTION
PREVENTION PLAN
SHEET 2 OF 3

WBS NUMBER	FOR CITY OF HOUSTON USE ONLY
S-00900-0305-4	
DRAWING SCALE	
AS NOTED	
CITY OF HOUSTON PM	
ANH BOYD	
SHEET NO. 25 OF 37	

NO.	DATE	REVISION	APP.

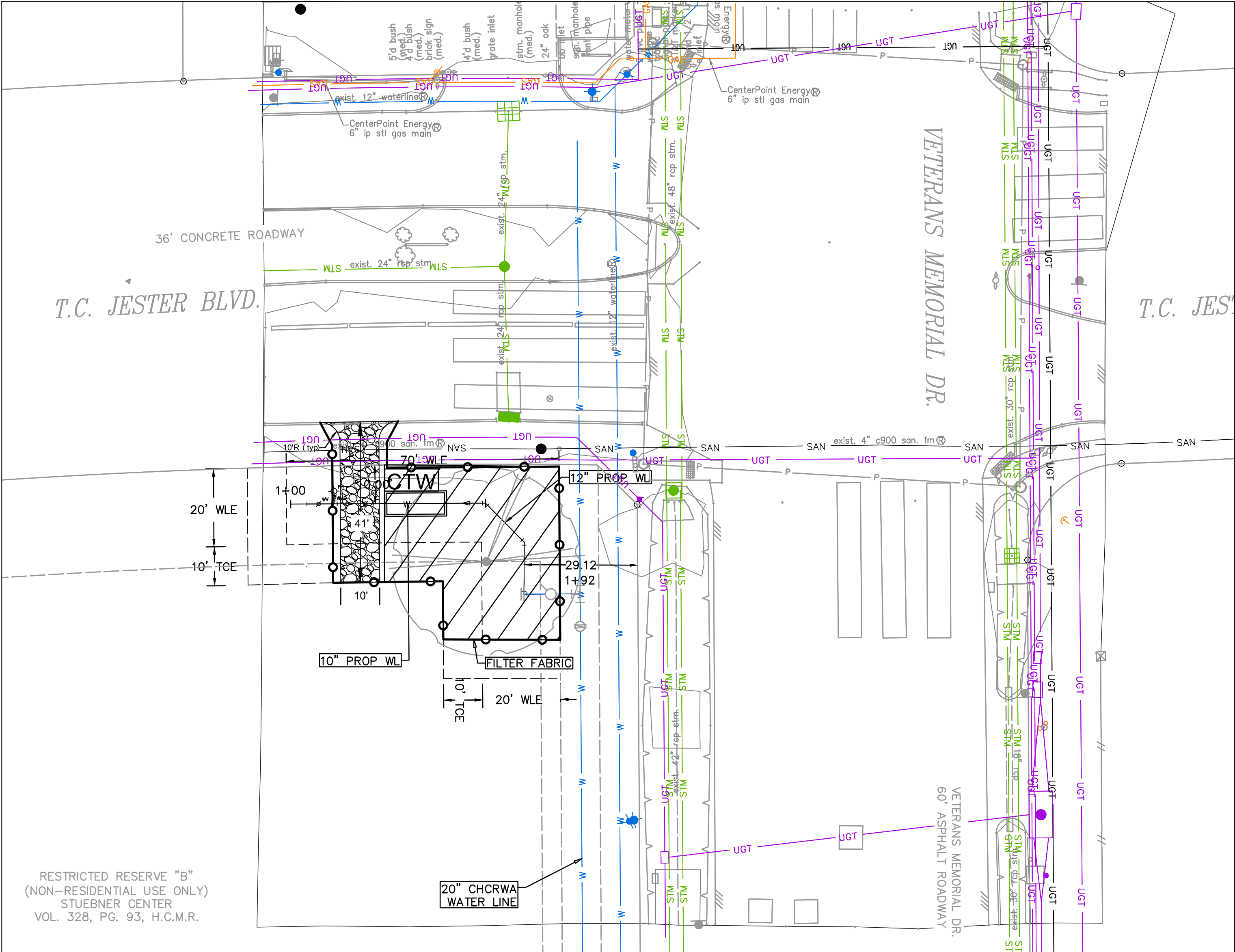

NOTE:

STORMWATER POLLUTION PREVENTION PLAN SHALL CONFORM TO SPECIFICATIONS AND DRAWINGS.

ALL DISTURBED AREAS THAT ARE NOT PAVED OR COVERED BY STRUCTURES SHALL BE SODDED OR HYDROMULCH SEEDED.

CONTRACTOR'S LAY DOWN/STORAGE AREA SHALL HAVE A STABILIZED CONSTRUCTION EXIT. EXISTING CURB WITHIN ITS LIMITS SHALL BE REMOVED AND REPLACED BY THE CONTRACTOR AS PART OF CONSTRUCTION ACTIVITIES.

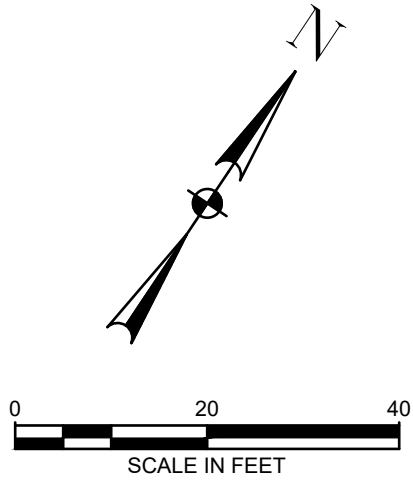

LEGEND

- CONSTRUCTION EXIT: [Symbol: A rectangular area filled with a pattern of irregular polygons.]
- WORKZONE: [Symbol: A rectangular area filled with diagonal hatching lines.]
- REINFORCED FILTER FABRIC BARRIER: [Symbol: A horizontal line with small circles at intervals.]
- INLET PROTECTION BARRIER: [Symbol: A rectangle with the letters 'IPB' inside.]
- CONCRETE TRUCK WASHOUT: [Symbol: A rectangle with the letters 'CTW' inside.]

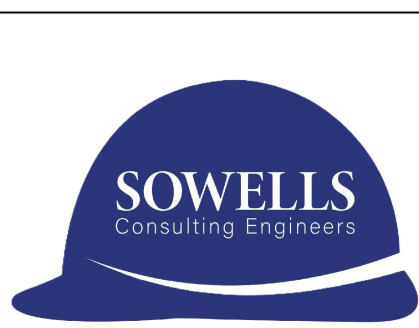

THIS DOCUMENT IS RELEASED FOR THE PURPOSE OF INTERIM REVIEW, MARK-UP, DRAFTING UNDER THE AUTHORITY OF CHRISTOPHER ROBINSON LICENSE NO. 100014 DATED 9/29/2025. IT IS NOT TO BE USED FOR CONSTRUCTION, BIDDING, OR PERMIT PURPOSES

CITY OF HOUSTON
HOUSTON PUBLIC WORKS

COH GRP CONVERSION WL
NE AREA GROUP B

STORMWATER POLLUTION
PREVENTION PLAN
SHEET 3 OF 3

WBS NUMBER	FOR CITY OF HOUSTON USE ONLY
S-00900-0305-4	
DRAWING SCALE	
AS NOTED	
CITY OF HOUSTON PM	
ANH BOYD	
SHEET NO. 26 OF 37	

NO.	DATE	REVISION	APP.

NO.	DATE	REVISION	APP.

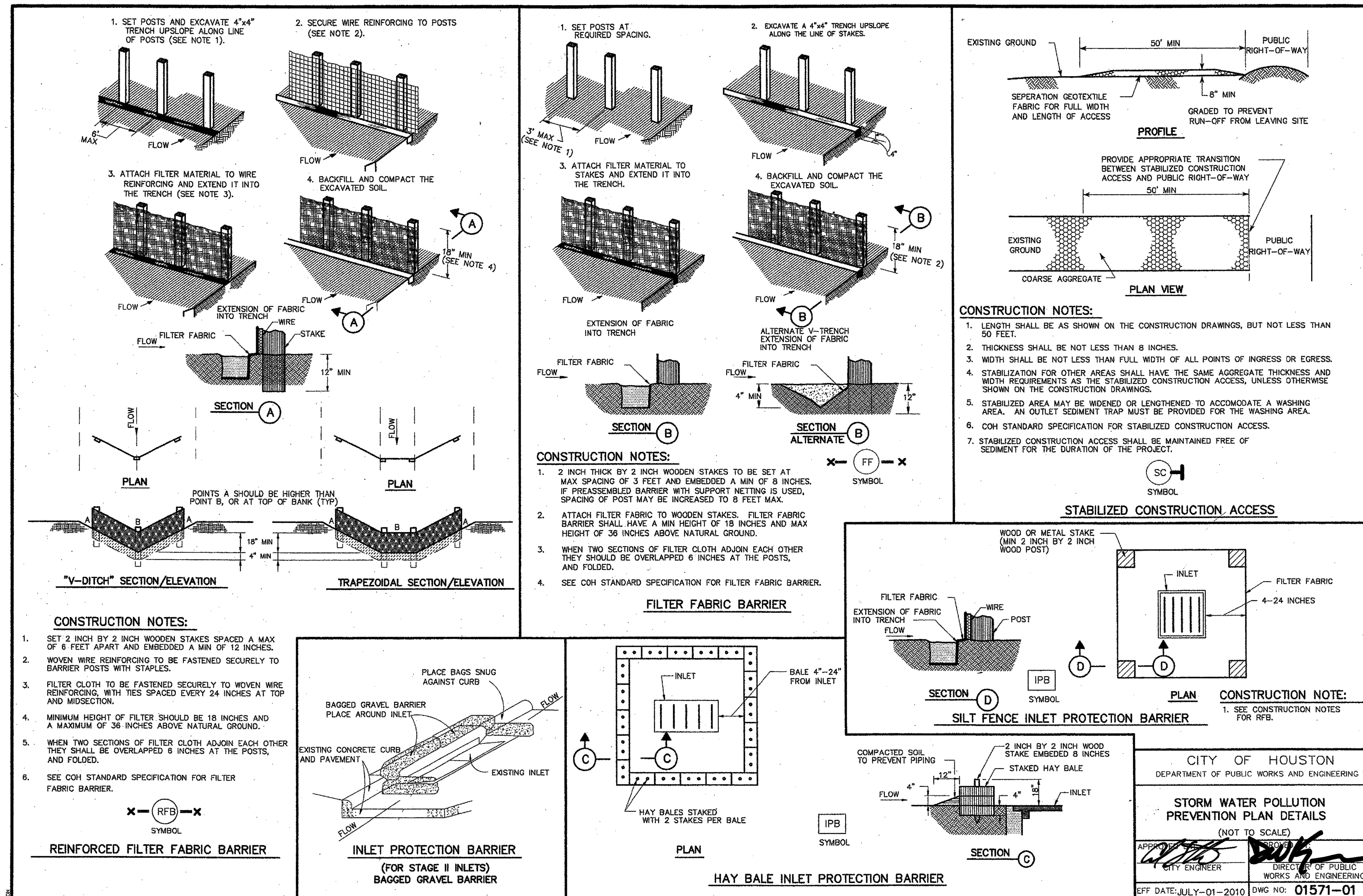

THIS DOCUMENT IS
RELEASED FOR THE
PURPOSE OF INTERIM
REVIEW, MARK-UP,
DRAFTING UNDER THE
AUTHORITY OF
CHRISTOPHER ROBINSON
LICENSE NO. 100014
DATED 9/29/2025. IT IS
NOT TO BE USED FOR
CONSTRUCTION, BIDDING,
OR PERMIT PURPOSES





CITY OF HOUSTON
HOUSTON PUBLIC WORKS

**COH GRP CONVERSION WL
NE AREA GROUP B**

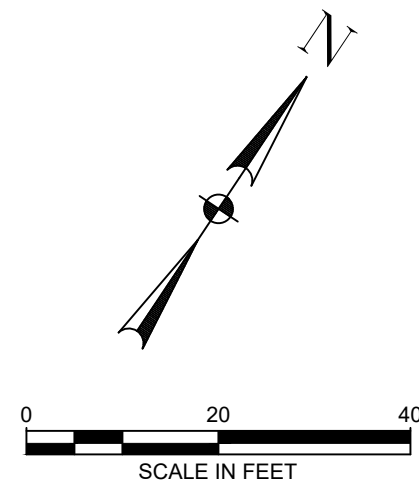
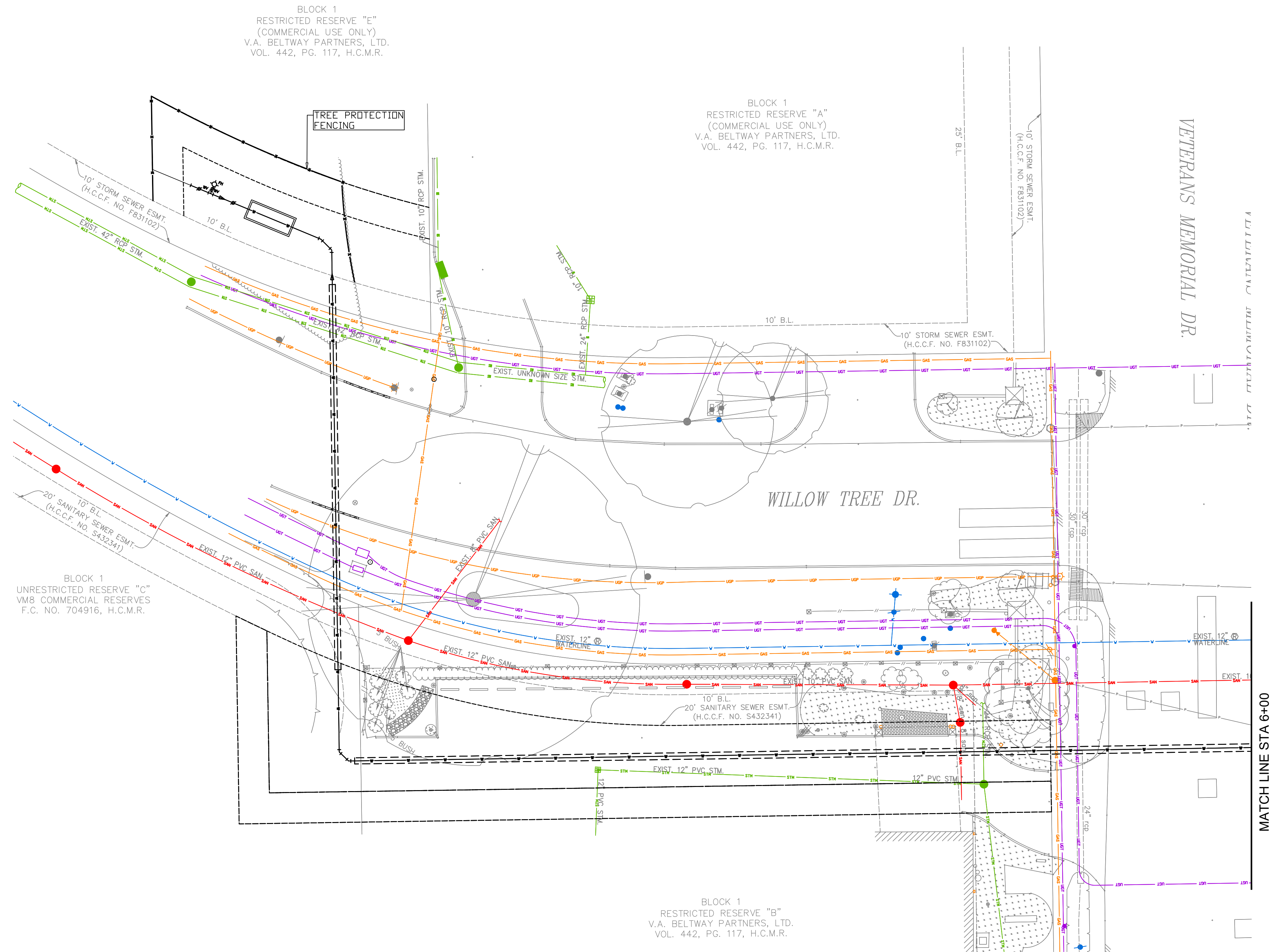
STORMWATER POLLUTION PREVENTION PLAN DETAILS

WBS NUMBER	FOR CITY OF HOUSTON USE ONLY
S-00900-0305-4	
DRAWING SCALE	
AS NOTED	
CITY OF HOUSTON PM	
ANH BOYD	
SHEET NO. 27 OF 37	



TREE PROTECTION PLAN LEGEND	
1 	TREE TO REMAIN
 	TREE TO BE REMOVED
	TREE PROTECTION FENCING

<div><div><div>EJES</div><div>INCORPORATED</div></div><div>6161 SAVOY DRIVE. SUITE 830 HOUSTON, TEXAS 77036 (P) 281-272-1612 (F) 281-272-1619 FIRM REG. F-2488</div></div>	<div>THIS DOCUMENT IS RELEASED FOR THE PURPOSE OF INTERIM REVIEW, MARK-UP, DRAFTING UNDER THE AUTHORITY OF TANITA GILBERT ALEXANDER LICENSE NO. 88719 DATED 1/12/2026. IT IS NOT TO BE USED FOR CONSTRUCTION, BIDDING, OR PERMIT PURPOSES</div>
<div>CITY OF HOUSTON</div> <div>HOUSTON PUBLIC WORKS</div>	
<div>COH GRP CONVERSION WL NE AREA GROUP B</div>	
<div>TREE PROTECTION PLAN</div> <div>SHEET 1 OF 3</div>	
<div>WBS NUMBER</div>	<div>FOR CITY OF HOUSTON USE ONLY</div>
<div>S-00900-0305-4</div>	
<div>DRAWING SCALE</div>	
<div>AS NOTED</div>	
<div>CITY OF HOUSTON PM</div>	
<div>ANH BOYD</div>	
<div>SHEET NO. 30 OF 37</div>	

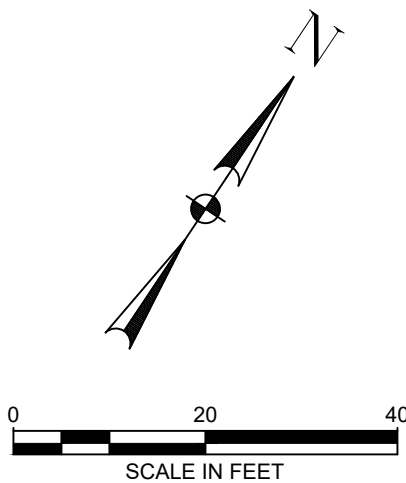
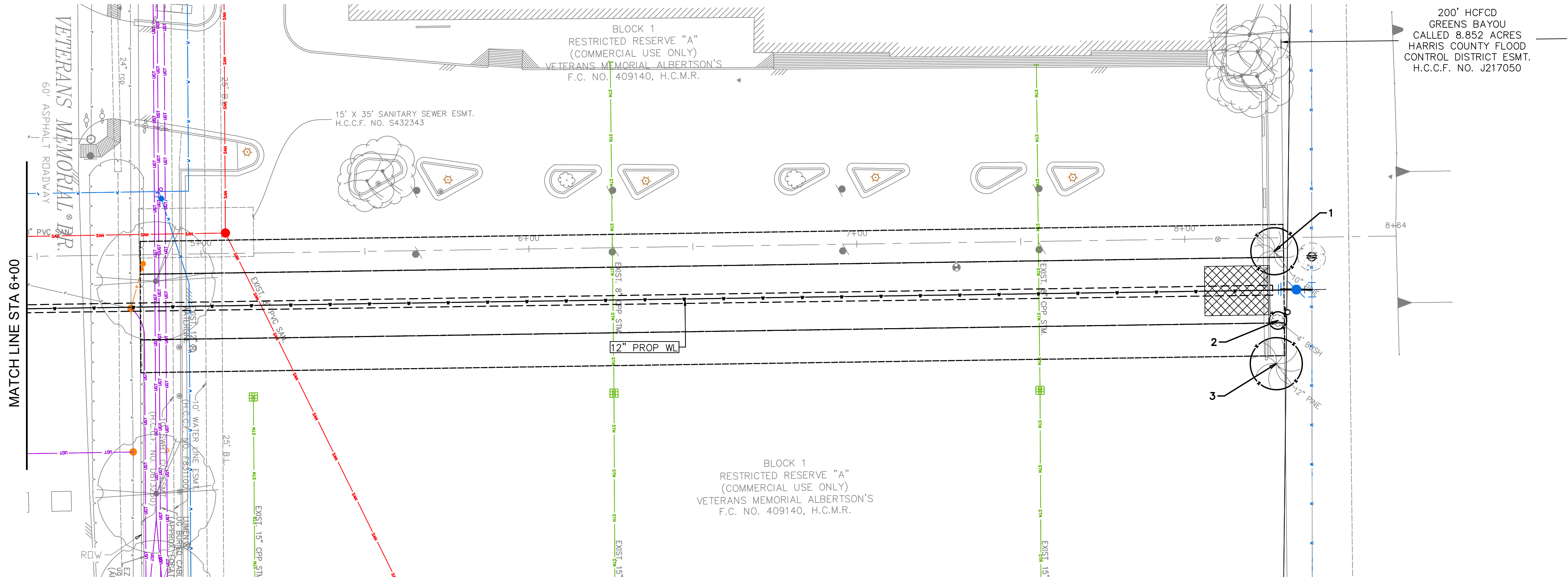

TREE PROTECTION PLAN LEGEND	
1 ↗	TREE TO REMAIN
1 ↗	TREE TO BE REMOVED
—	TREE PROTECTION FENCING



6161 SAVOY DRIVE.
SUITE 830
HOUSTON, TEXAS 77036
(P) 281-272-1612
(F) 281-272-1619
FIRM REG. F-2488

THIS DOCUMENT IS
RELEASED FOR THE
PURPOSE OF INTERIM
REVIEW, MARK-UP,
DRAFTING UNDER THE
AUTHORITY OF
TANITA GILBERT ALEXANDER
LICENSE NO. 88719
DATED 1/12/2026. IT IS
NOT TO BE USED FOR
CONSTRUCTION, BIDDING,
OR PERMIT PURPOSES

CITY OF HOUSTON
HOUSTON PUBLIC WORKS

COH GRP CONVERSION WL
NE AREA GROUP B

TREE PROTECTION PLAN
SHEET 2 OF 3

WBS NUMBER	FOR CITY OF HOUSTON USE ONLY
S-00900-0305-4	
DRAWING SCALE	
AS NOTED	
CITY OF HOUSTON PM	
ANH BOYD	
SHEET NO. 31 OF 37	

NO.	DATE	REVISION	APP.

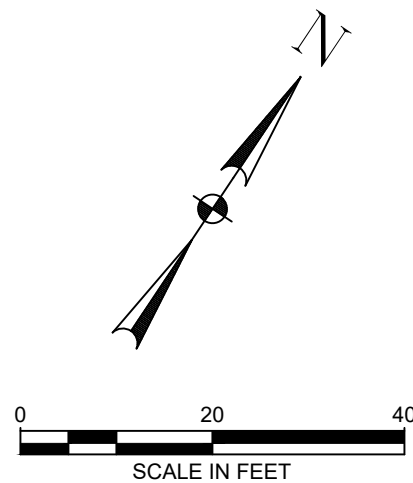

NO.	DATE	REVISION	APP.

<div><div><div>EJES</div><div>INCORPORATED</div></div><div>6161 SAVOY DRIVE. SUITE 830 HOUSTON, TEXAS 77036 (P) 281-272-1612 (F) 281-272-1619 FIRM REG. F-2488</div></div>	<div>THIS DOCUMENT IS RELEASED FOR THE PURPOSE OF INTERIM REVIEW, MARK-UP, DRAFTING UNDER THE AUTHORITY OF TANITA GILBERT ALEXANDER LICENSE NO. 88719 DATED 1/12/2026. IT IS NOT TO BE USED FOR CONSTRUCTION, BIDDING, OR PERMIT PURPOSES</div>
<div>CITY OF HOUSTON</div> <div>HOUSTON PUBLIC WORKS</div>	
<div>COH GRP CONVERSION WL NE AREA GROUP B</div>	
<div>TREE PROTECTION PLAN</div> <div>SHEET 3 OF 3</div>	
<div>WBS NUMBER</div>	<div>FOR CITY OF HOUSTON USE ONLY</div>
<div>S-00900-0305-4</div>	
<div>DRAWING SCALE</div>	
<div>AS NOTED</div>	
<div>CITY OF HOUSTON PM</div>	
<div>ANH BOYD</div>	
<div>SHEET NO. 30 OF 37</div>	

DISCLAIMER:
THIS STANDARD IS GOVERNED BY THE TEXAS ENGINEERING PRACTICE ACT. THE DESIGN REQUIREMENTS ON THIS STANDARD DO NOT PURPORT TO ADDRESS THE USE OF THIS STANDARD IN ANY MANNER THAT COULD BE CONSIDERED AS A GUARANTEE OF THE ACCURACY OF THE INFORMATION PROVIDED OR THE USE. THE USER ACCEPTS RESPONSIBILITY FOR THEIR APPLICABILITY, ADAPTATION, AND SAFETY. NO WARRANTY OF ANY KIND IS MADE BY THE CITY OF HOUSTON FOR ANY PURPOSES WHATSOEVER. THE CITY OF HOUSTON ASSUMES NO RESPONSIBILITY FOR INCORRECT RESULTS OR DAMAGES RESULTING FROM ITS USE.

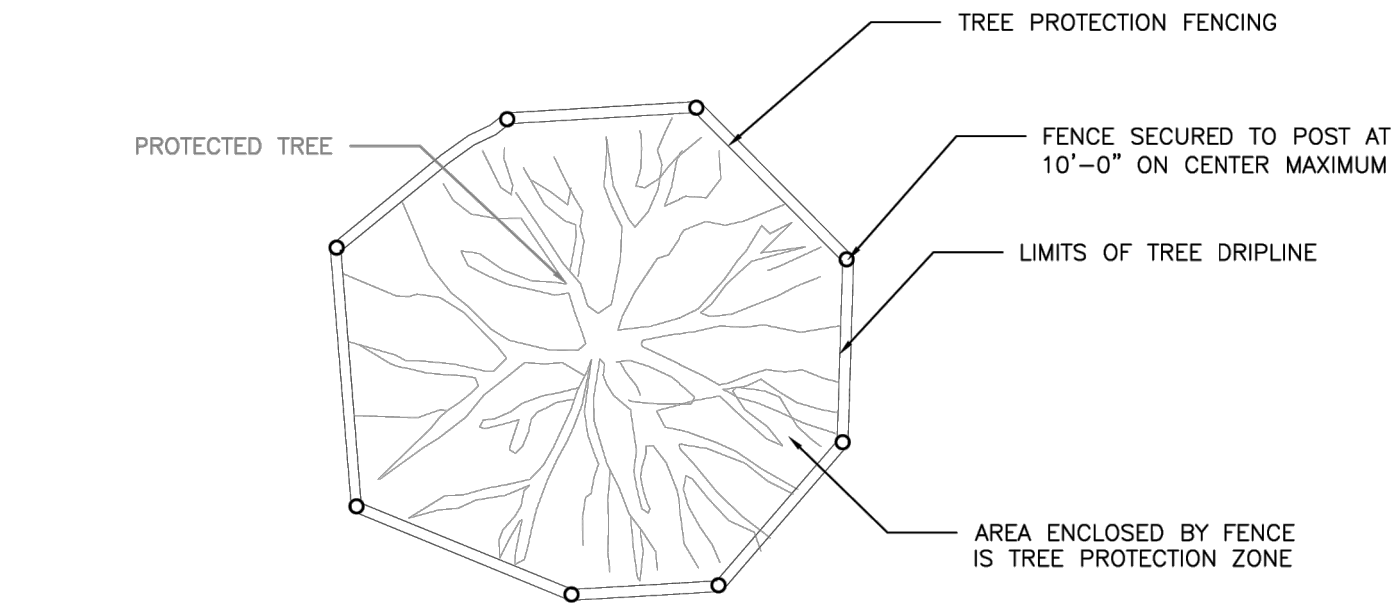

PLAN VIEW
TREE PROTECTION FENCING DETAIL

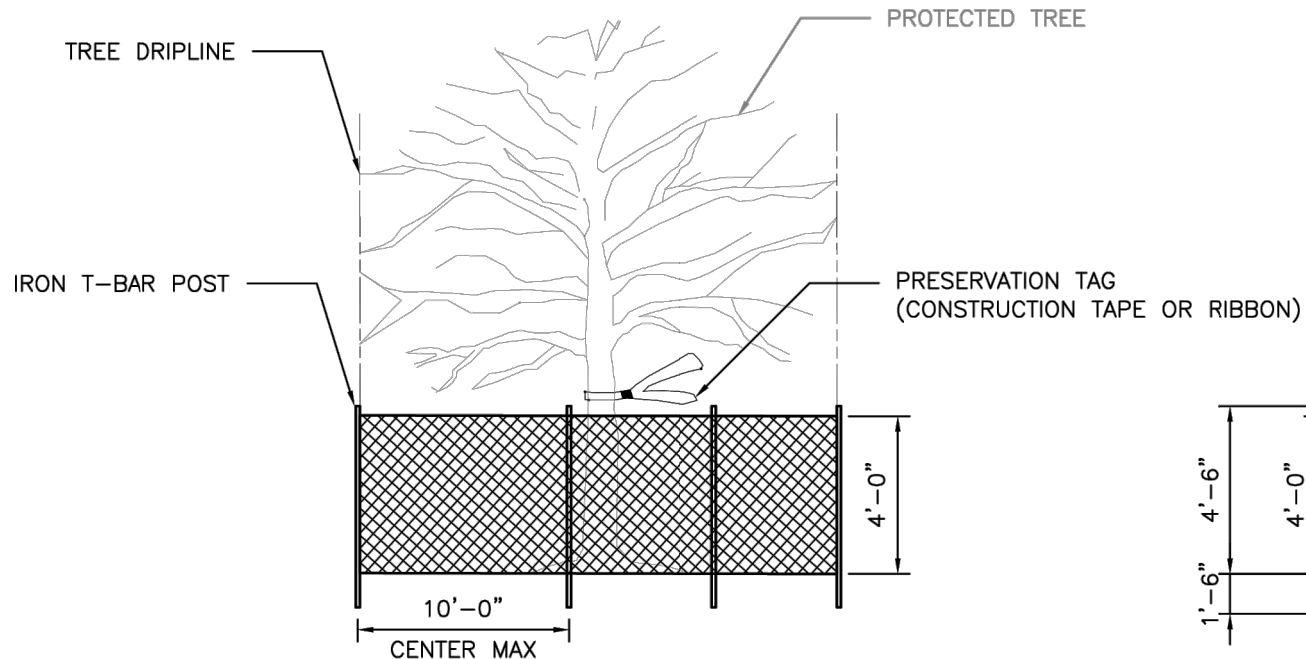

FRONT VIEW
TREE PROTECTION FENCING DETAIL

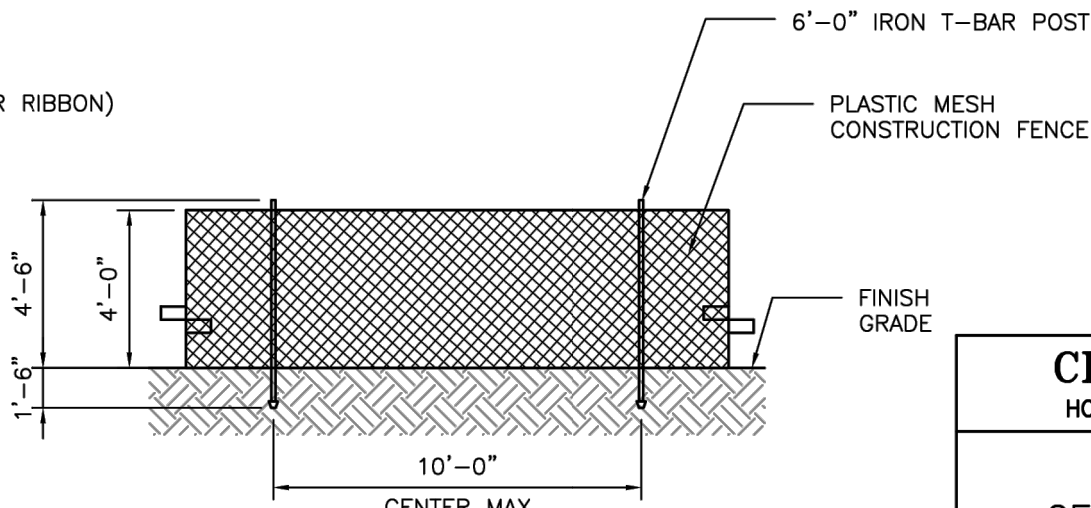

DETAIL B-4
PROTECTIVE PLASTIC MESH FENCE

NOTES:
FENCE LOCATION MAY BE ADJUSTED TO ACTUAL SITE CONDITIONS.

CITY OF HOUSTON
HOUSTON PUBLIC WORKS STANDARD

TREE PROTECTION
GENERAL REQUIREMENTS
(SCALE: NOT TO SCALE)

APPROVED BY:

Designed by:
Suhail Kassarwar
CITY ENGINEER

Designed by:
Carl Hallbeck
DIRECTOR OF HPW

EFF DATE: NOV-27-2023 DWG NO: 01562-01

DISCLAIMER:
THIS STANDARD IS GOVERNED BY THE TEXAS ENGINEERING PRACTICE ACT. THE DESIGN REQUIREMENTS ON THIS STANDARD DO NOT PURPORT TO ADDRESS THE USE OF THIS STANDARD IN ANY MANNER THAT COULD BE CONSIDERED AS A GUARANTEE OF THE ACCURACY OF THE INFORMATION PROVIDED OR THE USE. THE USER ACCEPTS RESPONSIBILITY FOR THEIR APPLICABILITY, ADAPTATION, AND SAFETY. NO WARRANTY OF ANY KIND IS MADE BY THE CITY OF HOUSTON FOR ANY PURPOSES WHATSOEVER. THE CITY OF HOUSTON ASSUMES NO RESPONSIBILITY FOR INCORRECT RESULTS OR DAMAGES RESULTING FROM ITS USE.

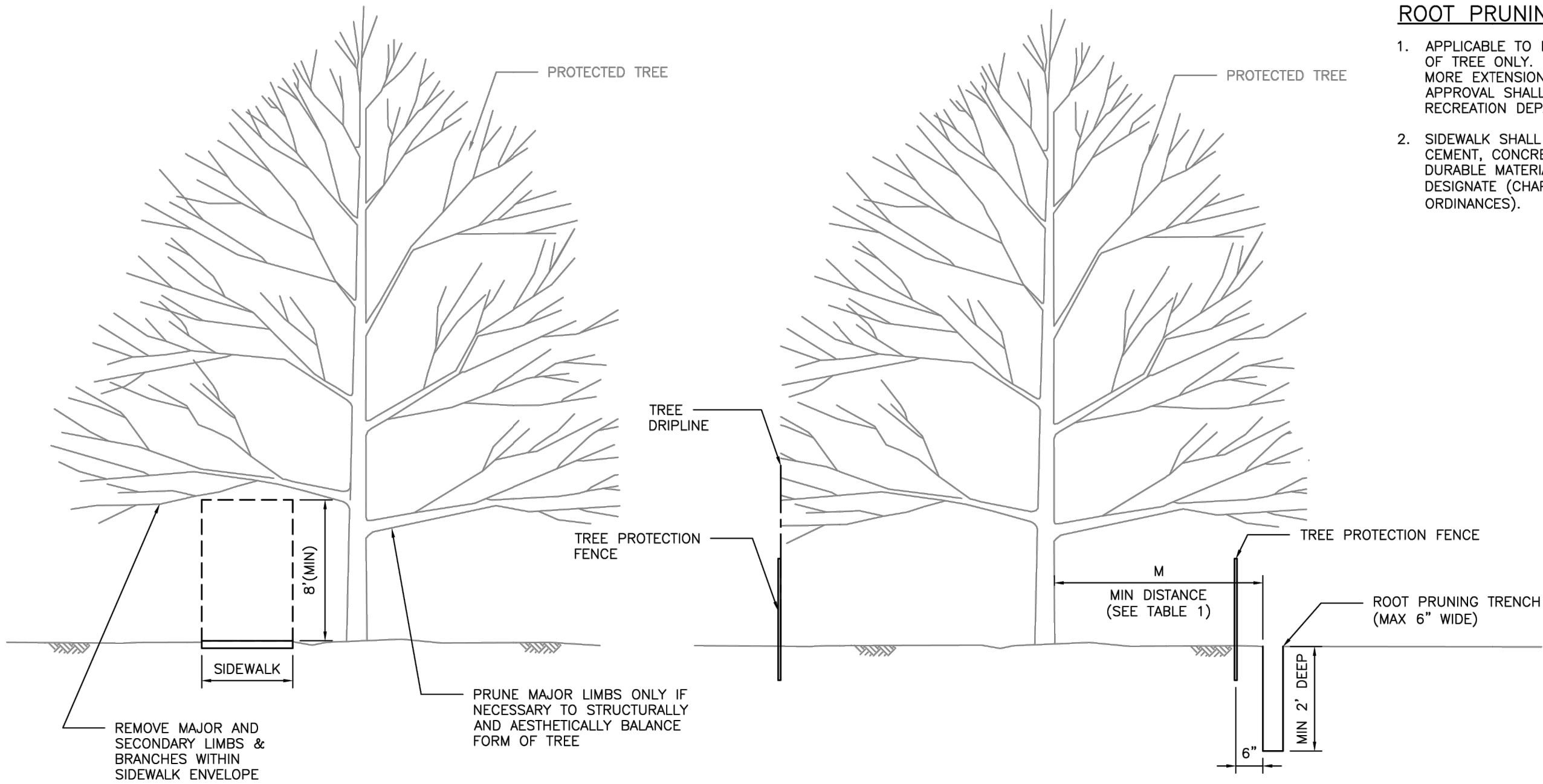

TREE PRUNING

ROOT PRUNING DETAIL

- ROOT PRUNING NOTE:
1. APPLICABLE TO ROOT PRUNING ON ONE SIDE OF TREE ONLY. CONSULT CITY ARBORIST FOR MORE EXTENSION ROOT PRUNING. FINAL APPROVAL SHALL COME FROM PARKS AND RECREATION DEPARTMENT.
 2. SIDEWALK SHALL BE CONSTRUCTED OF EITHER CEMENT, CONCRETE, ASPHALT OR OTHER DURABLE MATERIAL AS THE COUNCIL MAY DESIGNATE (CHAPTER 40-91, CODE OF ORDINANCES).

TABLE 1 "M" DISTANCE TABLE	
TREE TRUNK DIA. (IN)	*MINIMUM DISTANCE "M"
< 6"	3 FEET
6" ≤ DIA. ≤ 20"	0.75 FEET PER DIA.-INCH
> 20"	CONSULT CITY ARBORIST

*MINIMUM DISTANCE FROM TREE TRUNK TO EDGE OF TRENCH

CITY OF HOUSTON
HOUSTON PUBLIC WORKS STANDARD

TREE PROTECTION
TREE AND ROOT PRUNING
(SCALE: NOT TO SCALE)

APPROVED BY:

Designed by:
Suhail Kassarwar
CITY ENGINEER

Designed by:
Carl Hallbeck
DIRECTOR OF HPW

EFF DATE: NOV-27-2023 DWG NO: 01562-02

EJES
INCORPORATED
6161 SAVOY DRIVE.
SUITE 830
HOUSTON, TEXAS 77036
(P) 281-272-1612
(F) 281-272-1619
FIRM REG. F-2488

THIS DOCUMENT IS
RELEASED FOR THE
PURPOSE OF INTERIM
REVIEW, MARK-UP,
DRAFTING UNDER THE
AUTHORITY OF
TANITA GILBERT ALEXANDER
LICENSE NO. 88719
DATED 1/12/2026. IT IS
NOT TO BE USED FOR
CONSTRUCTION, BIDDING,
OR PERMIT PURPOSES

CITY OF HOUSTON
HOUSTON PUBLIC WORKS

COH GRP CONVERSION WL
NE AREA GROUP B

TREE PROTECTION STANDARD
DETAILS 1 OF 2

WBS NUMBER	FOR CITY OF HOUSTON USE ONLY
S-00900-0305-4	
DRAWING SCALE	
AS NOTED	
CITY OF HOUSTON PM	
ANH BOYD	
SHEET NO. 33 OF 37	

NO.	DATE	REVISION	APP.

DISCLAIMER:
THE USE OF THIS STANDARD IS GOVERNED BY THE TEXAS ENGINEERING PRACTICE ACT. THE DESIGN REQUIREMENTS ON THIS STANDARD DO NOT PURPORT TO ADDRESS ALL OF THE SAFETY CONCERNS ASSOCIATED WITH THEIR USE. THE ENGINEER OF RECORD (EOR) IS TO REVIEW THESE DESIGN REQUIREMENTS AND BY AUTHORIZING THEIR USE, THE EOR ASSUMES NO RESPONSIBILITY FOR ANY DAMAGE TO PROPERTY OR PERSONS. THE CITY OF HOUSTON ASSUMES NO RESPONSIBILITY FOR ANY DAMAGE TO PROPERTY OR PERSONS. THE CITY OF HOUSTON ASSUMES NO RESPONSIBILITY FOR ANY DAMAGE TO PROPERTY OR PERSONS.

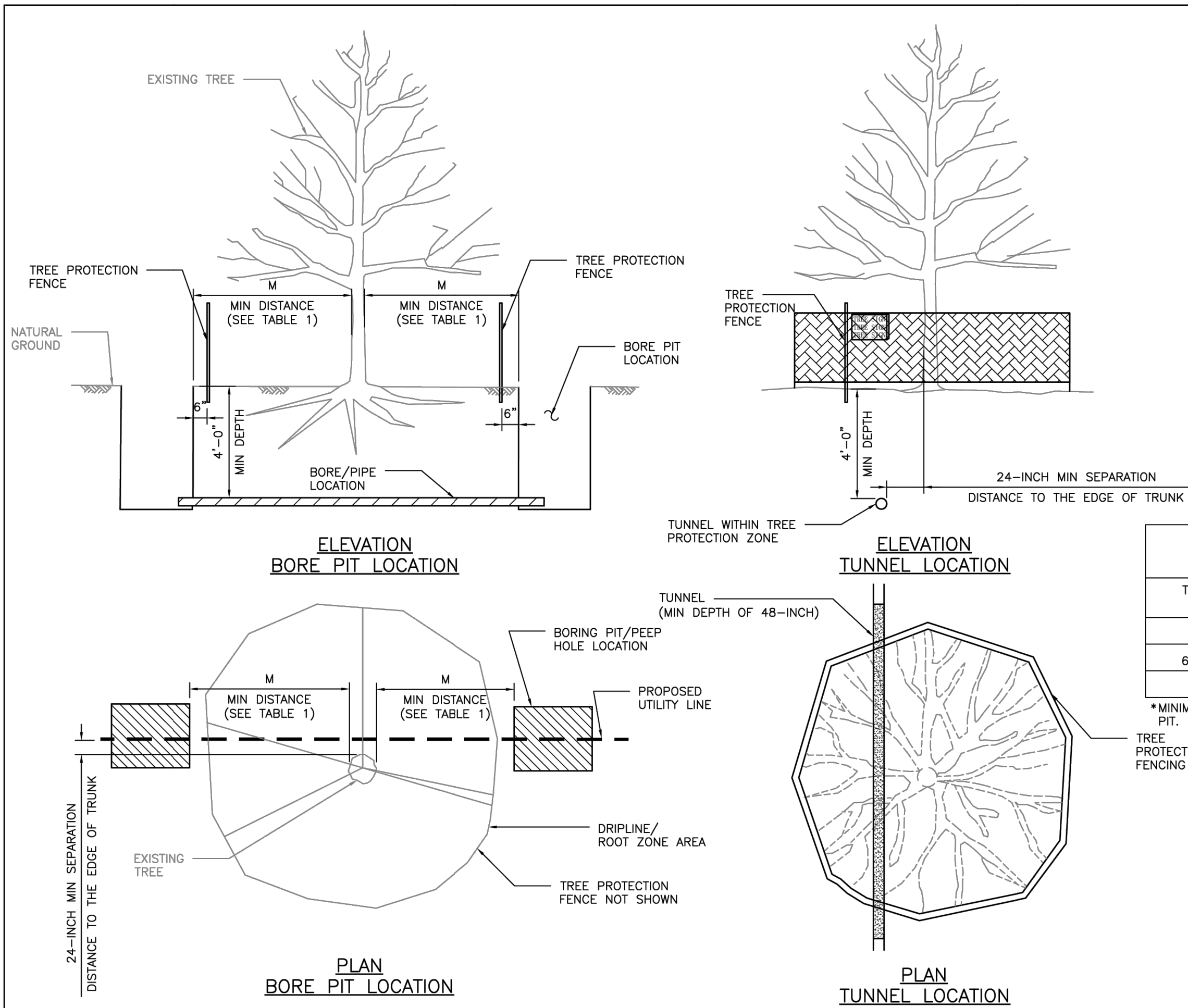

TABLE 1 "M" DISTANCE TABLE	
TREE TRUNK DIA. (IN)	*MINIMUM DISTANCE 'M'
< 6"	3 FEET
6" ≤ DIA. ≤ 20"	0.75 FEET PER DIA.-INCH
> 20"	CONSULT CITY ARBORIST

*MINIMUM DISTANCE FROM TREE TRUNK TO EDGE OF BORE PIT.

CITY OF HOUSTON
HOUSTON PUBLIC WORKS STANDARD

TREE PROTECTION TUNNELING REQUIREMENTS
(SCALE: NOT TO SCALE)

APPROVED BY:

Designed by:
Sulail kumar
REPRODUCIBLES
CITY ENGINEER

Designed by:
Carl Hubbard
AUSTIN UTILITIES
DIRECTOR OF HPW

EFF DATE: NOV-27-2023 DWG NO: 01562-05

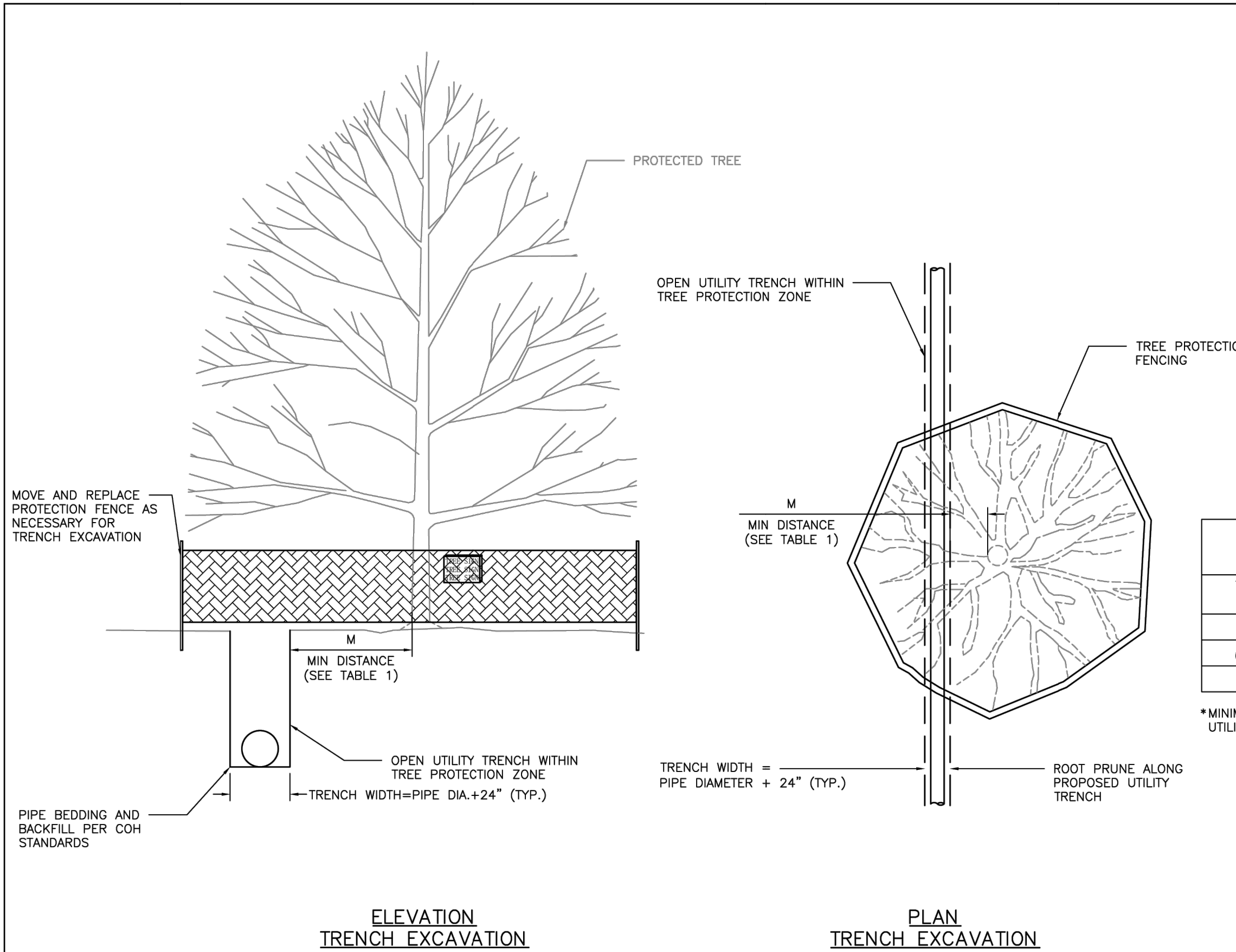

TABLE 1 "M" DISTANCE TABLE	
TREE TRUNK DIA. (IN)	*MINIMUM DISTANCE 'M'
< 6"	3 FEET
6" ≤ DIA. ≤ 20"	0.75 FEET PER DIA.-INCH
> 20"	CONSULT CITY ARBORIST

*MINIMUM DISTANCE FROM TREE TRUNK TO EDGE OF UTILITY TRENCH

CITY OF HOUSTON
HOUSTON PUBLIC WORKS STANDARD

TREE PROTECTION TRENCH REQUIREMENTS
(SCALE: NOT TO SCALE)

APPROVED BY:

Designed by:
Sulail kumar
REPRODUCIBLES
CITY ENGINEER

Designed by:
Carl Hubbard
AUSTIN UTILITIES
DIRECTOR OF HPW

EFF DATE: NOV-27-2023 DWG NO: 01562-06

EJES
INCORPORATED
6161 SAVOY DRIVE.
SUITE 830
HOUSTON, TEXAS 77036
(P) 281-272-1612
(F) 281-272-1619
FIRM REG. F-2488

THIS DOCUMENT IS
RELEASED FOR THE
PURPOSE OF INTERIM
REVIEW, MARK-UP,
DRAFTING UNDER THE
AUTHORITY OF
TANITA GILBERT ALEXANDER
LICENSE NO. 88719
DATED 1/12/2026. IT IS
NOT TO BE USED FOR
CONSTRUCTION, BIDDING,
OR PERMIT PURPOSES

CITY OF HOUSTON
HOUSTON PUBLIC WORKS

**COH GRP CONVERSION WL
NE AREA GROUP B**

TREE PROTECTION STANDARD
DETAILS 2 OF 2

WBS NUMBER	FOR CITY OF HOUSTON USE ONLY
S-00900-0305-4	
DRAWING SCALE	
AS NOTED	
CITY OF HOUSTON PM	
ANH BOYD	
SHEET NO. 34 OF 37	

NO.	DATE	REVISION	APP.

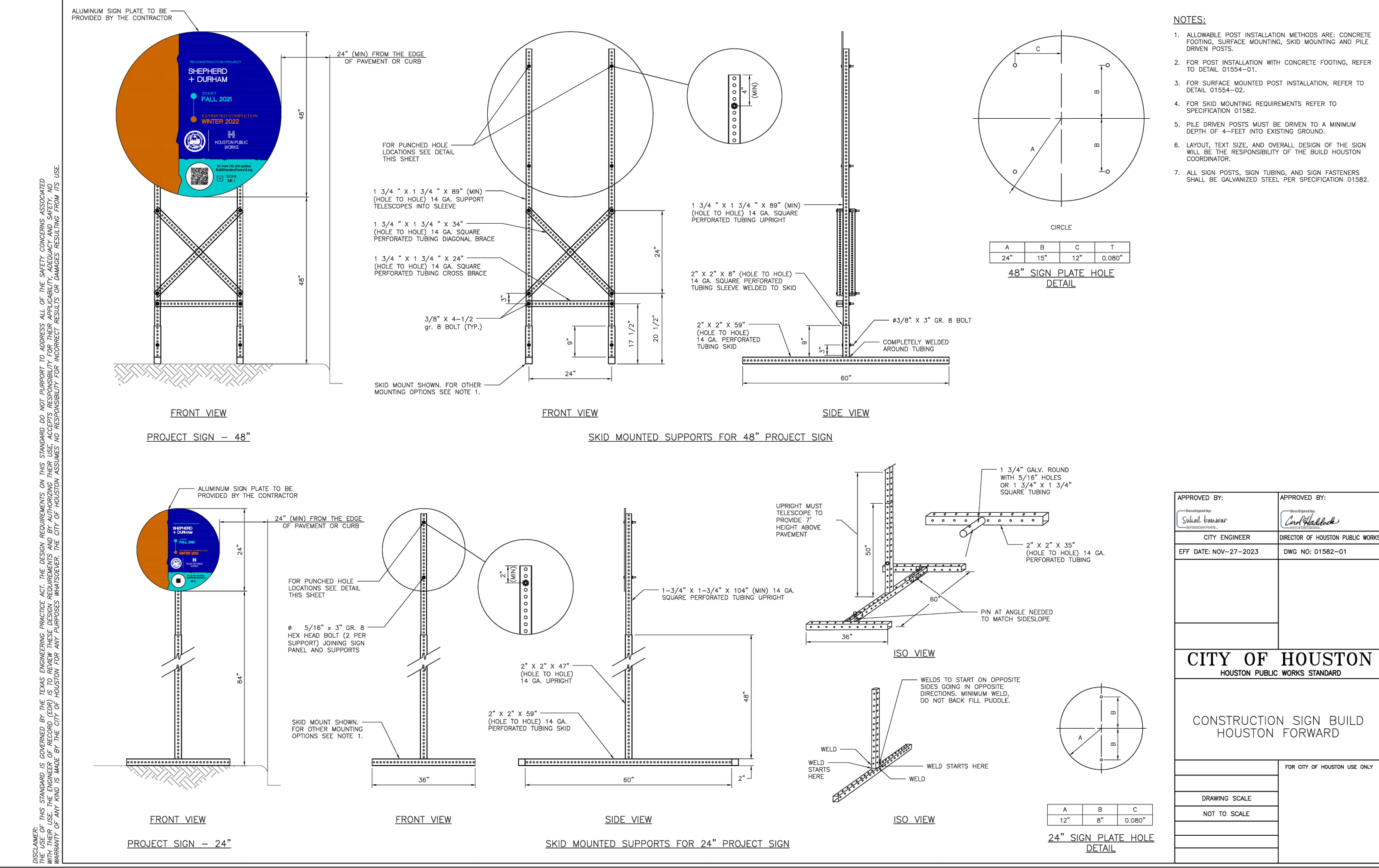
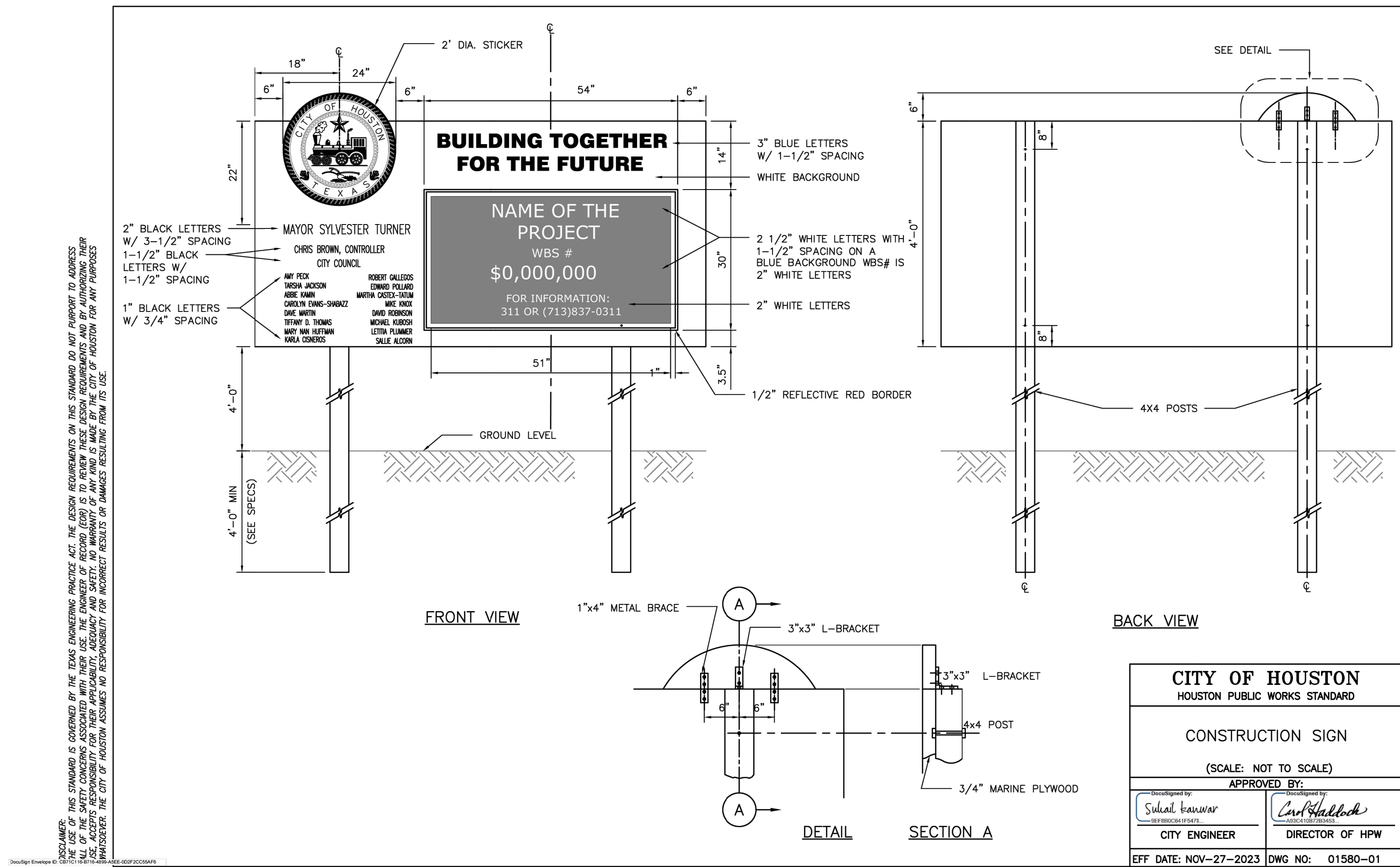
[illegible]

NOTICE:
FOR YOUR SAFETY, YOU ARE REQUIRED BY TEXAS LAW TO CALL 811
AT LEAST 48 HOURS BEFORE YOU DIG SO THAT UNDERGROUND LINES
CAN BE MARKED. THIS SIGNATURE DOES NOT FULFILL YOUR
OBLIGATION TO CALL 811

VERIFICATION OF PRIVATE UTILITY LINES

Date _____

CenterPoint Energy natural gas utilities shown. (Gas service lines are not shown). This signature not be used for conflict verification.

Signature valid for six months.

Date _____

CenterPoint Energy/UNDERGROUND Electrical Facilities Verification ONLY.
(This signature verifies existing underground facilities – not to be used
for conflict verification)

Signature valid for six months.

Approved for AT&T underground conduit facilities only.
Signature valid for one year.

EJES
INCORPORATED

6161 SAVOY DRIVE,
SUITE 830
HOUSTON, TEXAS 77036
(P) 281-272-1612
(F) 281-272-1619
FIRM REG. F-2488

THIS DOCUMENT IS
RELEASED FOR THE
PURPOSE OF INTERIM
REVIEW, MARK-UP,
DRAFTING UNDER THE
AUTHORITY OF
TANITA GILBERT ALEXANDER
LICENSE NO. 88719
DATED 1/12/2008. IT
IS NOT TO BE USED FOR
CONSTRUCTION, BIDDING,
OR PERMIT PURPOSES

CITY OF HOUSTON
HOUSTON PUBLIC WORKS

**COH GRP CONVERSION WL
NE AREA GROUP B**

COH CONSTRUCTION SIGN DETAILS

WBS NUMBER	FOR CITY OF HOUSTON USE ONLY
S-00900-0305-4	
DRAWING SCALE	
AS NOTED	
CITY OF HOUSTON PM	
ANH BOYD	
SHEET NO. 35 OF 37	

THE USE OF THIS STANDARD IS GOVERNED BY THE TEXAS ENGINEERING PRACTICE ACT. THE DESIGN REQUIREMENTS ON THIS STANDARD DO NOT PURPORT TO ADDRESS ALL OF THE SAFETY CONCERNS ASSOCIATED WITH THEIR USE. THE ENGINEER OF RECORD (EOR) IS TO REVIEW THESE DESIGN REQUIREMENTS AND BY AUTHORIZING THEIR INCLUSION HEREIN, THE ENGINEER OF RECORD (EOR) ASSUMES NO RESPONSIBILITY FOR ANY DAMAGE TO PERSONS OR PROPERTY, OR FOR ANY DAMAGE TO THE CITY OF HOUSTON, ARISING FROM THE USE OF THIS STANDARD. THE CITY OF HOUSTON ASSUMES NO RESPONSIBILITY FOR ANY DAMAGE TO PERSONS OR PROPERTY, OR FOR ANY DAMAGE TO THE CITY OF HOUSTON, ARISING FROM THE USE OF THIS STANDARD.

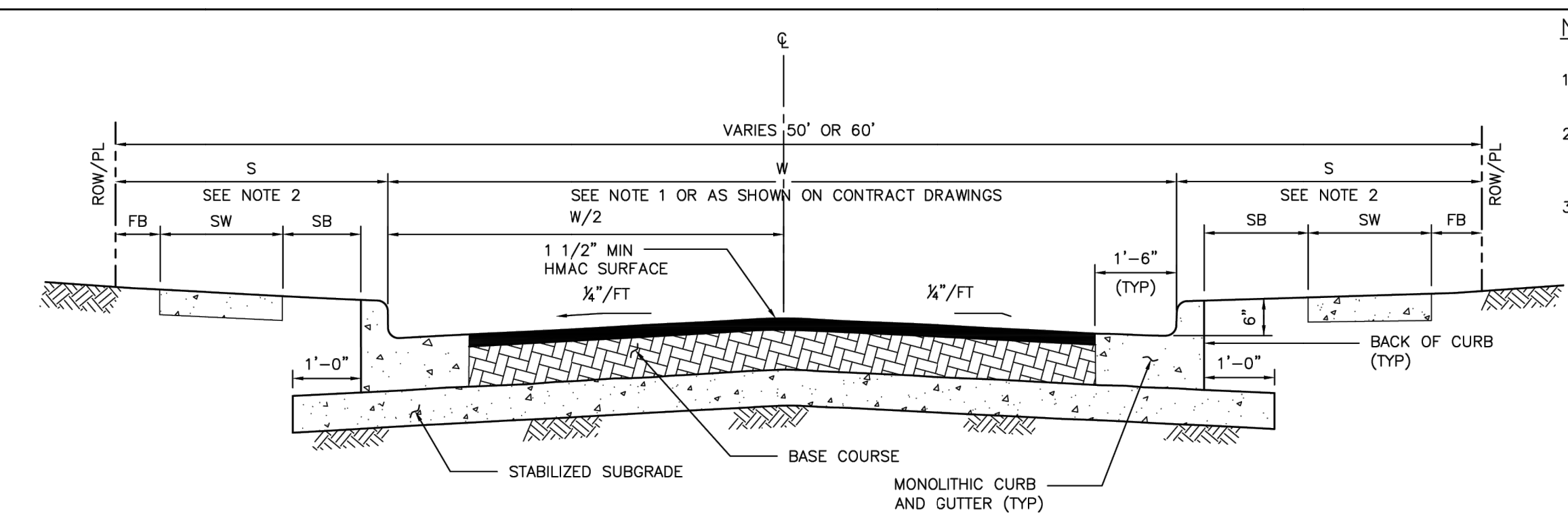

HMAC PAVEMENT - CURB & GUTTER SECTION
(NOT APPLICABLE TO ETJ OF CITY OF HOUSTON)

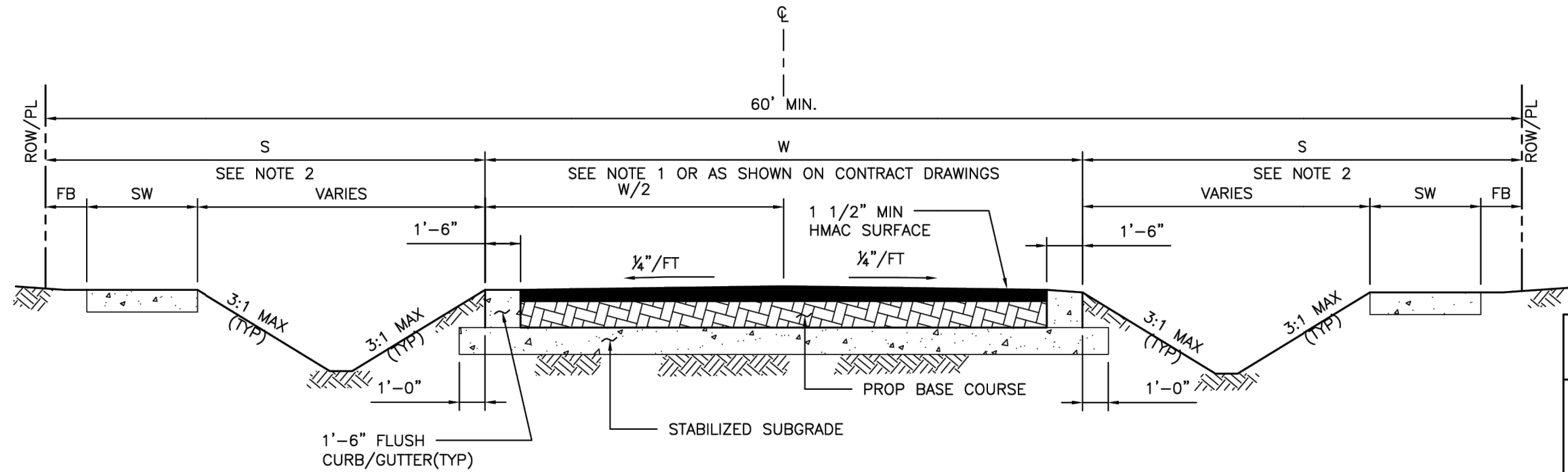

HMAC PAVEMENT - DITCH SECTION
(NOT APPLICABLE TO ETJ OF CITY OF HOUSTON)

- NOTES:
1. FOR TRAVEL WAY WIDTH (W) REFER TO IDM SECTION 10.3.03.A.
 2. REFER TO CONTRACT DRAWINGS FOR "S" DIMENSION (S), SIDEWALK (SW), FRONTAGE BUFFER (FB), AND SAFETY BUFFER (SB) WIDTHS.
 3. BASE COURSE SHALL BE:
ALTERNATES:
A) 6" (MIN) HOT MIX ASPHALTIC CONCRETE.
B) 8" (MIN) CRUSHED CONCRETE.

CITY OF HOUSTON
HOUSTON PUBLIC WORKS STANDARD

HOT MIX ASPHALTIC CONCRETE
PAVEMENT DETAILS
(SCALE: NOT TO SCALE)

APPROVED BY:

DocuSigned by:
Sudal Kumar
25280C4A1F342C
CITY ENGINEER

DocuSigned by:
LAWING NGUYEN
6A43B2F0A7B84C3
CITY TRAFFIC ENGINEER

EFF DATE: NOV-27-2023 DWG NO: 02741-01

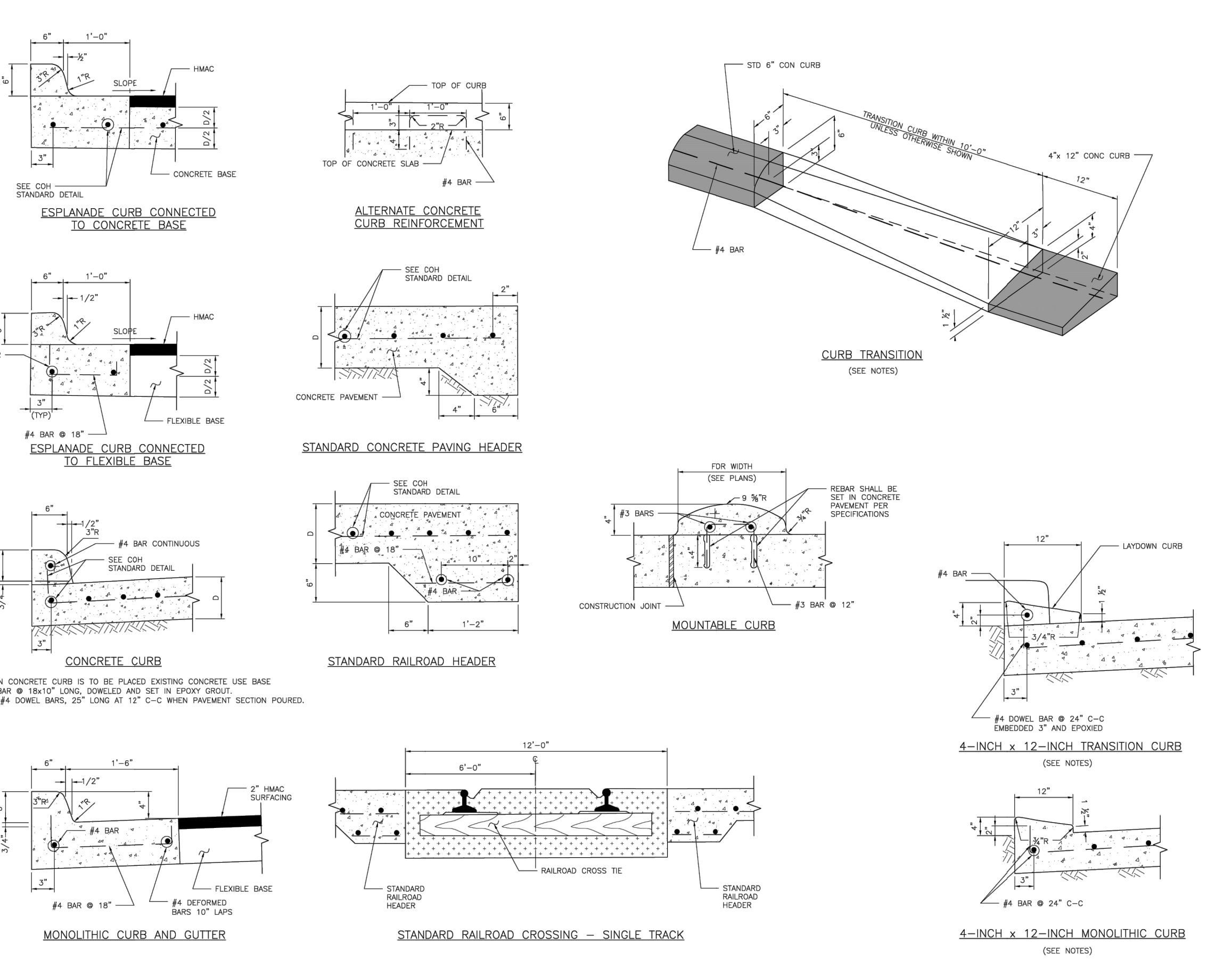

- 4"x12" MONOLITHIC AND TRANSITION CURB NOTES:
1. 6-INCH CONCRETE CURB TO BE CONSTRUCTED ON ALL ESPANDES, ISLANDS, NON-RESIDENTIAL STREETS, AND RESIDENTIAL STREETS.
 2. TRANSITIONS FROM 6-INCH CONCRETE CURB TO 4-INCH x 12-INCH CONCRETE CURB TO BE ACCOMPLISHED WITHIN 10 FEET UNLESS OTHERWISE SHOWN. IF THIS 10-FOOT TRANSITION CURB IS NOT POURED MONOLITHICALLY WITH THE PAVEMENT, THEN REINFORCING STEEL AS SHOWN IN 4-INCH x 12-INCH TRANSITION CURB IS TO BE INSTALLED.

APPROVED BY:

APPROVED BY:

CITY ENGINEER

CITY TRAFFIC ENGINEER

APPROVED BY:

DIRECTOR OF HOUSTON PUBLIC WORKS

EFF DATE: NOV-27-2023 DWG NO: 02771-01

CITY OF HOUSTON
HOUSTON PUBLIC WORKS STANDARD

CURB, CURB AND GUTTER
AND HEADER DETAILS

FOR CITY OF HOUSTON USE ONLY

DRAWING SCALE

NOT TO SCALE

NOTICE:

FOR YOUR SAFETY, YOU ARE REQUIRED BY TEXAS LAW TO CALL 811 AT LEAST 48 HOURS BEFORE YOU DIG SO THAT UNDERGROUND LINES CAN BE MARKED. THIS SIGNATURE DOES NOT FULFILL YOUR OBLIGATION TO CALL 811

VERIFICATION OF PRIVATE UTILITY LINES

Date

CenterPoint Energy natural gas utilities shown. (Gas service lines are not shown). This signature not be used for conflict verification.
Signature valid for six months.

Date

CenterPoint Energy/UNDERGROUND Electrical Facilities Verification ONLY. (This signature verifies existing underground facilities - not to be used for conflict verification)
Signature valid for six months.

Date

Approved for AT&T underground conduit facilities only.
Signature valid for one year.

EJES
INCORPORATED
6161 SAVOY DRIVE.
SUITE 830
HOUSTON, TEXAS 77036
(P) 281-272-1612
(F) 281-272-1619
FIRM REG. F-2488

THIS DOCUMENT IS
RELEASED FOR THE
PURPOSE OF INTERIM
REVIEW, MARK-UP,
DRAFTING UNDER THE
AUTHORITY OF
TANITA GILBERT ALEXANDER
LICENSE NO. 88719
DATED 1/12/2026. IT IS
NOT TO BE USED FOR
CONSTRUCTION, BIDDING,
OR PERMIT PURPOSES

CITY OF HOUSTON	
HOUSTON PUBLIC WORKS	
COH GRP CONVERSION WL NE AREA GROUP B	
COH PAVEMENT DETAILS SHEET 1 OF 2	
WBS NUMBER	FOR CITY OF HOUSTON USE ONLY
S-00900-0305-4	
DRAWING SCALE	
AS NOTED	
CITY OF HOUSTON PM	
ANH BOYD	
SHEET NO. 36 OF 37	

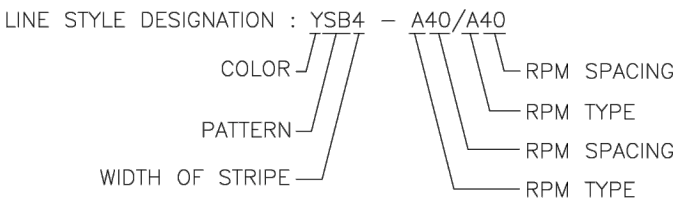

DESCRIPTION AND APPLICATION OF PAVEMENT LINES				
LINE SERIES	COLOR	DESCRIPTION	WIDTH (INCHES)	TYPICAL APPLICATIONS
WB	WHITE	BROKEN (10' STRIPE W/30' GAP)	4"	LANE LINES BETWEEN TRAVEL LANES IN THE SAME DIRECTION WHERE CHANGING OF LANES IS PERMITTED.
WS	WHITE	SOLID	4"	EDGE LINES TO DELINEATE THE RIGHT EDGE OF THE ROADWAY.
			6"	LEFT EDGE OF BICYCLE LANE AND LANE LINES BETWEEN TRAVEL LANES IN THE SAME DIRECTION WHERE CHANGING OF LANES IS DISCOURAGED.
			12"	PERPENDICULAR CROSSWALK LINES.
WG	WHITE	GUIDE (2' STRIPE W/6' GAP)	24"	STOP BARS AT INTERSECTIONS (SIGNALIZED AND UNSIGNALIZED).
			12", 24"	HATCHING AT HIGH VISIBILITY CROSSWALKS.
				DIAGONAL HATCHING USED IN GORES BETWEEN SAME DIRECTION OF TRAVEL LANES.
YS	YELLOW	SOLID		GUIDE LINES THROUGH INTERSECTIONS.
			6"	TAPER LINES FOR TURN LANES.
				GUIDE LINES FOR BICYCLE LANES.
YDS	YELLOW	DOUBLE SOLID	4"	EDGE LINES TO DELINEATE THE LEFT EDGE OF A DIVIDED ROADWAY, A ONE-WAY ROAD, OR RAMP.
			6"	BIDIRECTIONAL BICYCLE LANE PAVEMENT MARKING.
			12", 24"	DIAGONAL HATCHING USED IN GORES BETWEEN OPPOSING DIRECTION OF TRAVEL LANES.
YDB	YELLOW	DOUBLE BROKEN	4" - (4") - 4" (GAP)	CENTERLINE THAT SEPARATES OPPOSING TRAVEL LANES AND DELINEATION OF MEDIAN ISLANDS.
YB	YELLOW	BROKEN (10' STRIPE W/30' GAP)	4"	SEPARATES TRAVEL LANES IN OPPOSITE DIRECTIONS WHERE PASSING IS PERMITTED IN BOTH DIRECTIONS OF TRAVEL.
YB (BKE)	YELLOW	BROKEN (3' STRIPE W/9' GAP)	4"	SEPARATES BICYCLE TRAVEL LANES IN OPPOSITE DIRECTIONS WHERE PASSING IS PERMITTED IN BOTH DIRECTIONS OF TRAVEL.
YSB	YELLOW	SOLID & BROKEN (10' STRIPE W/30' GAP)	4" - (4") - 4" (GAP)	SEPARATES TRAVEL LANES IN OPPOSITE DIRECTIONS WHERE PASSING IS PERMITTED IN ONE DIRECTION AND PROHIBITED IN THE OPPOSITE DIRECTION.
BICYCLE GREEN	GREEN	SOLID COLORED PAVEMENT	VARIES	USED FOR EDGE OF TWO-WAY LEFT TURN LANES (TWLTL).
				PED/BIKE CROSSING
YIELD LINE	WHITE	TRIANGLE	16" x 24"	VEHICLE / BIKE/ CONFLICT AREA
				WD-BLOCK CROSSING.

DESCRIPTION AND APPLICATION OF REFLECTIVE RAISED PAVEMENT MARKERS (RPM)			
RRPM TYPES	COLOR	COH SPEC. SEC. 02764 EQUIVALENT	DESCRIPTION
C	CLEAR	TYPE I-C	APPROACH FACE THAT REFLECTS WHITE LIGHT, AND THE OTHER SIDE DOES NOT REFLECT.
R	CLEAR & RED	TYPE II-C-R	APPROACH FACE THAT REFLECTS WHITE LIGHT, AND THE OTHER SIDE REFLECTS RED LIGHT.
A	AMBER & AMBER	TYPE II-A-A	APPROACH FACE AND THE OTHER SIDE BOTH REFLECT AMBER LIGHT.



GENERAL PAVEMENT MARKING NOTES:

- PRIOR TO START OF CONSTRUCTION, ALL EXISTING PAVEMENT MARKINGS WITHIN THE AREA OF CONSTRUCTION SHALL BE INVENTORED AND DOCUMENTED JOINTLY BY THE CITY INSPECTOR AND THE CONTRACTOR. THIS DOCUMENT WILL BE JOINTLY SIGNED BY BOTH PARTIES REFLECTING ALL EXISTING PAVEMENT MARKINGS AND LANE CONFIGURATIONS WILL BE DUPLICATED AGAIN. THIS REVIEW CAN BE DONE IN CONJUNCTION WITH SIGN INVENTORY. THE CONTRACTOR IS HELD ACCOUNTABLE FOR EXISTING AND TEMPORARY CONSTRUCTION PAVEMENT MARKINGS THROUGHOUT THE PROJECT AND AT THE PROJECT'S COMPLETION.
- ALL PAVEMENT MARKINGS SHALL CONFORM TO CITY OF HOUSTON STANDARDS AND SPECIFICATIONS AND GENERAL GUIDELINES OF THE TEXAS MANUAL ON UNIFORM TRAFFIC CONTROL DEVICES (TMUTCD).
- THE PERMANENT PAVEMENT MARKINGS MAY BE MODIFIED AS DIRECTED BY THE CITY TRAFFIC ENGINEER.
- THE DESIGN SPEED FOR THE ROAD IS: _____. THE POSTED SPEED LIMIT IS: _____.
- ALL LANE DIMENSIONS ARE FROM CENTER OF LANE LINE, CENTER OF DOUBLE LANE LINE, FACE OF CURB, OR EDGE OF PAVEMENT UNLESS OTHERWISE NOTED.
- THE PAVEMENT MARKING DRAWINGS ARE SCHEMATIC ONLY. THE CONTRACTOR SHALL FOLLOW ALL DIMENSIONS, DETAILS, AND STANDARDS WHEN INSTALLING PAVEMENT MARKINGS AND SYMBOLS.
- THE FINAL LONGITUDINAL STRIPINGS SHALL BE 60 MIL (0.060") THICK HOT-SPRAYED THERMOPLASTIC PLACED OVER THE TEMPORARY STRIPING WITHIN 14 TO 30 CALENDAR DAYS AFTER COMPLETION OF THE FINAL PAVEMENT SURFACE, OR AS DIRECTED BY THE CITY TRAFFIC ENGINEER. ALL OTHER PAVEMENT MARKINGS SHALL BE APPLIED AT THE SAME TIME. TEMPORARY STRIPING SHALL BE WATER BASED PAINT.
- ALL FINAL TRANSVERSE MARKINGS SHALL BE 90 MIL (0.090") THICK HOT-SPRAYED THERMOPLASTIC. ALL PAVEMENT ARROWS AND LEGENDS SHALL ALSO BE 90 MIL (0.090") THICK HOT-SPRAYED THERMOPLASTIC. PREFORMED THERMOPLASTIC APPLICATIONS MAY BE USED IF ONLY APPROVED BY THE CITY TRAFFIC ENGINEER.
- THE CONTRACTOR SHALL BE RESPONSIBLE FOR THE LAYOUT AND INSTALLATION OF PAVEMENT MARKINGS OF FINAL SURFACE COURSE. FOLLOWING CONTROL POINTS THAT HAVE BEEN SET NO MORE THAN 50 FEET APART ALONG THE LINES TO BE IMPLEMENTED. IN TANGENT SECTIONS OF A ROAD WHERE THE PAVEMENT MARKING PATTERN DOES NOT CHANGE, CONTROL POINTS CAN BE SET AT 200 FEET SPACING. THE LAYOUT AND INSPECTION OF ALL PAVEMENT MARKINGS SHALL BE APPROVED BY CITY OF HOUSTON REPRESENTATIVE PRIOR TO THE APPLICATION OF MATERIALS.
- IT IS THE CONTRACTOR'S RESPONSIBILITY TO ENSURE THAT THE FINAL SURFACE COURSE IS PLACED SO THAT THE STRIPING IS OFFSET NO MORE THAN ONE FOOT CLEAR OF THE CONSTRUCTION JOINT, UNLESS OTHERWISE DIRECTED BY THE CITY TRAFFIC ENGINEER.
- ALL BASED PAVEMENT MARKERS (BPMs) SHALL BE INSTALLED SO THAT THE REFLECTIVE FACE OF EACH MARKER IS FACING THE DIRECTION OF TRAFFIC AND IS PERPENDICULAR TO THE DIRECTION OF TRAFFIC FLOW. TYPE C PAVEMENT MARKERS SHALL BE INSTALLED SO THAT THE CLEAR FACE OF EACH MARKER IS FACING THE APPROACHING TRAFFIC FLOW AND PERPENDICULAR TO THE DIRECTION OF TRAFFIC FLOW.
- ALL REMOVAL OF EXISTING PAVEMENT MARKINGS SHALL BE ACCOMPLISHED IN ACCORDANCE TO CITY OF HOUSTON STANDARD SPECIFICATION 02762. APPLYING OVER EXISTING PAVEMENT MARKINGS DOES NOT CONSTITUTE AS APPROVED OBLITERATION METHOD.
- THE ENGINEER OF RECORD SHALL BE REQUIRED TO PRODUCE AS-BUILT OF PAVEMENT MARKING PLANS WITHIN 30 DAYS AFTER COMPLETION OF PAVEMENT MARKING IMPLEMENTATION.
- BLUE RWYS MAY BE PLACED ADJACENT TO FIRE HYDRANTS WITH THE APPROVAL OF THE CITY TRAFFIC ENGINEER.
- FOR ALL CONSTRUCTION, ALL PAVEMENT MARKINGS AND SIGNING SHALL BE INSTALLED AND SHALL BE PAID BY THE PROJECT OWNER/DEVELOPER.
- FINAL INSPECTION AND ACCEPTANCE OF PAVEMENT MARKINGS SHALL BE PERFORMED BY TRANSPORTATION & DRAINAGE OPERATION REPRESENTATIVE (713-803-3004).

APPROVED BY:  CITY ENGINEER	APPROVED BY:  CITY TRAFFIC ENGINEER
APPROVED BY:  DIRECTOR OF HOUSTON PUBLIC WORKS	
EFF DATE: NOV-27-2023 DWG NO: 02760-01	
CITY OF HOUSTON HOUSTON PUBLIC WORKS STANDARD	
PAVEMENT MARKINGS GENERAL NOTES AND LEGENDS	
FOR CITY OF HOUSTON USE ONLY	
DRAWING SCALE	
NOT TO SCALE	

NOTICE:
FOR YOUR SAFETY, YOU ARE REQUIRED BY TEXAS LAW TO CALL 811 AT LEAST 48 HOURS BEFORE YOU DIG SO THAT UNDERGROUND LINES CAN BE MARKED. THIS SIGNATURE DOES NOT FULFILL YOUR OBLIGATION TO CALL 811

VERIFICATION OF PRIVATE UTILITY LINES

Date

CenterPoint Energy natural gas utilities shown. (Gas service lines are not shown). This signature not be used for conflict verification.
Signature valid for six months.

Date

CenterPoint Energy/UNDERGROUND Electrical Facilities Verification ONLY. (This signature verifies existing underground facilities - not to be used for conflict verification)
Signature valid for six months.

Date

Approved for AT&T underground conduit facilities only.
Signature valid for one year.

INCORPORATED
6161 SAVOY DRIVE.
SUITE 830
HOUSTON, TEXAS 77036
(P) 281-272-1612
(F) 281-272-1619
FIRM REG. F-2488

THIS DOCUMENT IS RELEASED FOR THE PURPOSE OF INTERIM REVIEW, MARK-UP, DRAFTING UNDER THE AUTHORITY OF TANITA GILBERT ALEXANDER LICENSE NO. 88719 DATED 1/12/2026. IT IS NOT TO BE USED FOR CONSTRUCTION, BIDDING, OR PERMIT PURPOSES

CITY OF HOUSTON

HOUSTON PUBLIC WORKS

COH GRP CONVERSION WL NE AREA GROUP B

COH PAVEMENT DETAILS SHEET 2 OF 2

WBS NUMBER	FOR CITY OF HOUSTON USE ONLY
S-00900-0305-4	
DRAWING SCALE	
AS NOTED	
CITY OF HOUSTON PM	
ANH BOYD	
SHEET NO. 37 OF 37	